WEATHER FORECAST

Victoria and Vicinity — Light to moderate winds; partly cloudy and moderately warm.
Vancouver and Vicinity—Light to moderate winds; partly cloudy and moderately warm with showers.

Victoria Daily Times

TIMES TELEPHONES

Advertising Department .....Empire 4128
Circulation Department .....Empire 7023
News Editor and Reporters...Empire 7117
Managing Editor .....Garden 0820

VOL. 86 NO 145 | VICTORIA, B.C., FRIDAY, JUNE 21, 1935—20 PAGES | PRICE FIVE CENTS

CAMPMEN'S DELEGATES NOW IN OTTAWA

Kidnapper Given 45-Year Sentence

Bill Before M.P.'s To End Farmers' Act Within B.C.

Measure Making Creditors' Arrangement Measure Inoperative in This Province Introduced in Commons By Finance Minister

Rhodes Tells Of Injunction Move

Canadian Press

Ottawa, June 21.—Repeal of the Farmers' Creditors Arrangement Act so far as British Columbia is concerned is proposed in a bill introduced in the House of Commons this afternoon by Hon. E. N. Rhodes, Minister of Finance.

Mr. Rhodes said the object of the Arrangement Act was to enable farmers to free themselves from debts they could not pay and enable them to continue as producers of the land. In its year of operation the act had met with a good reception. All the provincial governments with the exception of British Columbia had co-operated fully and had recognized the finding of the boards of review under the act as binding on debts due to the provincial governments and also tax claims. Until last May British Columbia had co-operated, but in that month an arrangements was effected in one case involving reduction in claims for arrears of taxes.

INJUNCTION MOVE

The government of British Columbia had taken out an injunction against the Arrangement Act and had taken the ground the act was ultra vires of the Dominion Parliament.

Since then, said Mr. Rhodes, the Premier of British Columbia had said he was willing the act should continue so long as it did not apply to the provincial government.

The Premier of British Columbia, said Mr. Rhodes, was willing that loan companies, storekeepers and private lenders, should make contributions to the relief of farmers so long as the government was not called on to make any.

MANY SETTLEMENTS

Since the act came into effect, the minister said, 57,610 interviews had been held with debtors and creditors, 10,942 proposals for settlement had been considered and 4,602 settlements made by official receivers, in addition to at least 1,250 settlements by boards of review.

QUESTION OF MOTIVES

Hon. Ian Mackenzie, Liberal, Vancouver Centre, said he personally favored the act's application to British Columbia. He accused the Finance Minister of imputing motives to the provincial government.

Mr. Rhodes said the last object he had in mind was to impute motives to British Columbia. He had stated only facts, believing the primary consideration was the welfare of Canadian farmers.

New Rotary Head

Mexico City, June 21 (Associated Press).—Election of Ed. R. Johnson of Roanokke, Va., to the presidency of Rotary International for the ensuing year was announced to-day at the final plenary session of the Rotary convention here.

HUSBAND SENTENCED; WIFE AWAITS RULING

MR. AND MRS. HARMON M. WALEY

H. WALEY ADMITS HIS GUILT

Pleads With Tacoma Judge to Free Young Wife; Ruling To-morrow

Associated Press

Tacoma, Wash., June 21.—Forty-five years in the McNeil Island Penitentiary, not many miles from the home of nine-year-old George Weyerhaeuser, was meted out in federal court here to-day to Harmon M. Waley, confessed kidnapper of the scion of the wealthy Weyerhaeuser youth.

Action on the case of nineteen-year-old Mrs. Margaret Waley, wife of Harmon, was deferred by Judge E. E. Cushman until 10 a.m. to-morrow.

Waley had entered his plea of guilty to the kidnapping and conspiracy charge without qualification or flinching, but he asked leniency for his wife.

SET ASIDE

Immediately after the opening of court, both the Waleys entered guilty pleas, but the plea of the wife was set aside by the judge when both her attorney, Stephen J. O'Brien, and

(Turn to Page 18, Col. 4)

Strike Peace Moves Delayed

No Settlement Yet on Vancouver Waterfront; Vessels Loaded For Sea

Canadian Press

Vancouver, June 21. — Quiet prevailed on the Vancouver waterfront again to-day, with practically all deepsea vessels in port being worked by members of the Canadian Waterfront Workers Association, the organization with which the British Columbia Shipping Federation signed an agreement after longshoremen of the Vancouver and District Waterfront Workers Association walked out June 6.

Meanwhile attempts in two other British Columbia ports to open negotiations looking toward a settlement of the Vancouver strike had failed at least temporarily.

Yesterday at Victoria Provincial Minister of Labor George S. Pearson told a longshore delegation the province had no authority to step into the matter, which, he said, came under the jurisdiction of the Dominion Government through the Industrial Disputes Act. Victoria longshoremen feared that if the Vancouver situation was not settled soon they would be forced to strike in sympathy.

(Turn to Page 2, Col. 3)

NEW LIQUOR STORE

Vancouver, June 21. — Contract for construction of the new liquor store on Hornby Street has been let to A. S. Percy, according to an announcement made to-day by the Yorkshire and Canadian Trust Ltd.

Spokesmen Sent East By Groups At Regina To Be Heard Without Delay

China Follows His Leadership During Tension in North

Above is one of the latest pictures of Gen. Chiang Kai-shek, generalissimo of the armies of China. Since Japan launched her demands and moved military units in North China he has not been directly quoted in Chinese government statements, but he has been the strong man standing behind the Nanking government.

Eight Delegates of Relief Camp Contingent Are Guests of Government at Hotel While They Wait Briefly For Cabinet Members to Find Free Hour to Listen to Requests

Expect to Talk With Labor M.P.'s

Canadian Press

Ottawa, June 21.—Representatives of western relief camp strikers encamped in Regina, who arrived here to-day to present their demands to the government for changes in operation of the camps, were not expected to meet Prime Minister R. B. Bennett and the cabinet before to-morrow.

This was indicated by the heavy routine of business on the Prime Minister's programme for to-day.

The Prime Minister was occupied with the grain board bill now in committee during the morning hours. In the afternoon the House of Commons sat.

Meanwhile the strikers' delegates rested in their hotel, where they are guests of the government.

STATEMENT BY WOODSWORTH

"As a labor man I would be pleased to meet the delegations," J. S. Woodsworth, C.C.F. leader, said to-day. "I would meet them as a delegation of unemployed and not as representatives of any Communist organization. That is clearly understood," he added.

Mr. Woodsworth stated he was opposed an any communistic methods being used in organization of the strikers.

ARRIVAL IN OTTAWA

The eight representatives of the 2,000 British Columbia and Alberta relief camp strikers halted at Regina on their trek to Ottawa, arrived in this city early to-day.

They were met by representatives of the National Unemployment Council of Canada, the Workers' Unity League and two officers of the Royal Canadian Mounted Police. The latter arranged hotel accommodations for the delegations.

WILL MAKE REPORT

The delegates were not optimistic regarding the government's response to their representations, Arthur Evans of Vancouver, spokesman for the group, said.

"We are here merely to get the government's decision as to our demands and return to Regina and lay it before the men. We have no authority to make a compromise," he added.

"If the men are not satisfied, we will press on. Let them try to stop us," other delegates said, but they declined to state what means would be taken to further the march on Ottawa.

"The government expected the march to die out of its own accord, but the fine support of western citizens en route and the men's discipline and tenacity forced the government to treat with us," Evans declared.

FEW AT STATION

Only a handful of sympathizers and curious spectators met the delegation on its arrival in Ottawa. There was no demonstration.

(Turn to Page 2, Col. 3)

Somerville Defeats Leonard In Hot Match

Vancouver Golfer Beaten at Thirty-seventh Hole in Canadian Amateur Semi-finals; Gordon Taylor, Toronto, Downs Calgary Youth

Ancaster, Ont., June 21.—In a splendid finish, C. Ross "Sandy" Sommerville, London, Ont., eliminated Stan Leonard, Vancouver, on the thirty-seventh hole in one of to-day's semi-finals of the Canadian amateur golf championship here.

Somerville, trailing by two holes at the twenty-seventh, rallied on the last nine and they finished the regular thirty-six holes all square. Somerville, four times holder of the title, took the match on the first extra hole.

Somerville will meet Gordon Taylor Jr., of York Downs, Toronto, in the final to-morrow. Taylor defeated Stew Vickers, Calgary, 1 up, after the two had finished the morning eighteen holes all square, and were even at the twenty-seventh.

GREAT BATTLE

The westerners put up a great battle, and Somerville had his hands full trying to hold Leonard. Leonard had six one-putt greens. The former champion's putting was not so accurate though he sank a twelve-footer on the fifteenth. Sandy started poorly with a topped tee shot that cost him the first hole and he lost a chance to square the match at the home hole when he missed a four-foot putt.

Leonard took the first when Somerville topped his drive and went in a trap. Leonard was down in par four. They halved the second, both putting to within three inches of the cup.

They halved the third in par fours when both needed only a one-foot putt. Leonard went two up at the fourth, sinking an eight-footer for a birdie four while Sandy missed a six-footer.

The fifth was halved in par fours, Leonard missing a try for a birdie with a twenty-foot putt.

(Turn to Page 2, Col. 5)

COMMONS IN SPEED BURST

Only Two Contentious Bills Remain; Session May End Next Week

Canadian Press

Ottawa, June 21.—Although two contentious bills hover in the background, the House of Commons is rapidly winding up the business of its final session. After putting finishing touches to twelve bills and passing all the remaining main sessional estimates yesterday afternoon and evening, the Commoners to-day turned to the Companies Act amendments, the last of the bills based on the report of the price spreads commission still on the order paper.

Harmony and speed were the dominant notes in yesterday's sitting. It was believed this morning the session would end some day next week, depending largely on the reception accorded the government bill to establish the alternative vote in Saskatchewan.

The two contentious bills remaining on the order paper are the Grain Board Act and the alternative vote legislation.

(Turn to Page 2, Col. 2)

DOUBTS ON LEGISLATION

Canadian Press

Canton, N.Y., June 21.—The question of "doubtful constitutionality" of some of Canada's so-called "New Deal" legislation was raised to-day in conference on Canadian-American Affairs by Professor R. A. Mackay of Dalhousie University, Halifax.

After outlining briefly legislation which has been introduced recently, including unemployment insurance, amendments to bills regulating trade and commerce, and a measure to establish a grain marketing board, Prof. Mackay said:

"It is reasonably doubtful whether all this legislation is within the powers of the federal parliament. Our 'New Deal' legislation may well suffer the same fate as yours at the hands of the courts.

"Further, the government has pointed to the constitution as an obstacle to those who would urge it to go farther. At any rate, it is clear that Canada's constitution stands badly in need of overhauling if it is to enable Canadians to govern themselves effectively in the industrial age, and especially in the economic uncertainties of the present world."

(Turn to Page 2, Col. 4)

Wheat Trade Figures Divide Views of M.P.'s

Ralston Insists Commons Committee Be Given Full MacFarland Report; Premier Bennett Refuses

Canadian Press

Ottawa, June 21.—Refusal to submit to the House of Commons Committee studying the grain board bill, details of the operations of John I. McFarland as government agent to support the wheat market was made by Premier R. B. Bennett to-day.

While Mr. McFarland was ill and not able to defend his actions he would refuse to comply with the request of Hon. J. L. Ralston, Liberal, Shelburne-Yarmouth, N.S., that this information be provided by George McIver, one of Mr. McFarland's assistants, it was stated.

The Prime Minister suggested a royal commission to go into the operations after Mr. McFarland recovered, if that was demanded.

Col. Ralston replied that would be after the bill had become law and the board had been formed.

ALL FACTS NEEDED

This was a very important step and the committee should have full information as to whether the policy pursued by Mr. McFarland was the right

(Turn to Page 2, Col. 6)

CONFERENCE ON B.N.A. ACT

Commons Committee Urges Provinces Be Consulted Soon on Amendments

Canadian Press

Ottawa, June 21. — A Dominion-provincial conference to be held as early as possible this year to study methods of amending the British North America Act is recommended in a committee report now before the Commons.

In the report, tabled in the House yesterday as presented by Chairman F. W. Turnbull, Conservative, Regina, the committee recognizes the urgent necessity for prompt consideration of amendments to the B.N.A. Act, "with reference to a redistribution of legislative power and to clarify the field of taxation."

INVITATION TO PROVINCES

The committee sent telegrams to the attorneys-general of the nine provinces asking them to make submissions on the "best methods by which the B.N.A. Act may be amended so that while safeguarding existing rights of racial and religious minorities and legitimate provincial claims to autonomy, the Dominion govern-

(Turn to Page 2, Col. 4)

Forest Revenue To Province Up

Increase of $63,000 in First Five Months of This Year in British Columbia

The timber industry of British Columbia contributed $801,413 to the provincial treasury in the first five months of this year in the way of royalties, licenses, rentals and other fees, according to figures released to-day.

This was an increase of nearly $63,000 over the amount collected in the corresponding period of 1934, which totaled $738,015.

Larger royalties and scaling fees are responsible for the increase, with timber-cutting in the woods heavier. Receipts on this account are given as $453,166 against $383,974 last year.

Revenue from sales increased from $88,513 to $93,012, and from leases went up to $32,050 from $27,674.

Due to a number of timber licenses lapsing the receipts on this account were down from $231,181 to $216,094.

While these figures include only the first two months of the current fiscal year, the indication is that the forest revenues are slightly better than was anticipated. Total forest revenue for the year is estimated at $2,395,000.

France Declares Dissatisfaction With Navy Pact

In First Talk With Eden on British-German Agreement, Premier Laval Argues For Bigger Fleet For French

Associated Press

Paris, June 21.—Premier Pierre Laval told Rt. Hon. Anthony Eden of Great Britain to-day France was dissatisfied with the Anglo-German navy agreement and their conversation was interrupted in the middle of the afternoon.

The Premier avoided anything approaching an open breach, but "reinforced" the French note and "renewed his reservations" regarding the accord, by which Great Britain granted Germany a fleet 35 per cent as large as her own.

GENERAL AGREEMENT

Having expressed his strong dissatisfaction to Mr. Eden, M. Laval raised a question on the conclusion of a general armaments pact, saying France was ready to proceed toward a general peace agreement.

He was understood, however, to have insisted on Britain's support for a higher naval ration for France than at present in the face of Germany's 400,000 tons.

The Premier emphasized there was no real rift, saying France and Britain had agreed to work in "closest co-operation."

(Turn to Page 2, Col. 7)

NAZI EXECUTIONS ARE REPORTED

Canadian Press from Havas

Berlin, June 21.—Five persons have been shot by Nazi authorities on charges of sabotage causing the Reinsdorf powder factory explosion disaster, it was reported here to-day. No confirmation was forthcoming from official quarters.

Local sources at Reinsdorf said an attempt to cause a disaster was made eighteen months ago by spies, but was foiled by Nazi agents on guard at the explosive plant.

Many residents insisted that from 150 to 200 persons perished in the catastrophe. Official reports said fifty-eight were killed.

SIX KILLED IN CRASH

Rio de Janeiro, June 21 (Associated Press).—Six persons were killed and twenty-one injured to-day when two Central do Brasil Railroad trains collided and telescoped in an early morning fog near the suburban station of Deodoro.

TWELVE FINGERS; TWELVE TOES

Blythe, Calif., June 21 (Associated Press).—Little Betty Joe Lacey, newly-arrived baby daughter of Mr. and Mrs. Lee Lacey here, has six perfect fingers on each hand and six perfect toes on each foot.

CONSCRIPTION FOR HUNGARY

Canadian Press from Havas

Budapest, June 21.—General compulsory military service, with an army air force equal to those of the Little Entente nations—Czechoslovakia, Roumania and Jugoslavia—are Hungary's "conception of equality of rights," Premier Julius Goemboes said in a speech before the upper chamber to-day.

King Cobra Taken In Borneo Group

Lawrence Griswold, Anthropologist Here Aboard Liner Empress of Asia, Says Land Bridge Betwen Tawi-Tawi Group and Borneo Definitely Established; Tells of Celebes Sea Incident

Lawrence T. Griswold, noted anthropologist and leader of various expeditions for the Smithsonian Institute and National Zoological Park of Washington, D.C., arrived in Victoria to-day on aboard the C.P.R. liner Empress of Asia.

Mr. Griswold, giant Panda and King Cobra hunter, last December received wide publicity when he and several companions were adrift for five days without water in the Celebes Sea.

A King Cobra and two white monkeys were secured by the expedition at Laumsecubum, Tawi-Tawi group, Borneo, Mr. Griswold informed newspapermen following the arrival of the liner here.

"It definitely establishes a land bridge between the Tawi-Tawi group and Borneo, which, from a scientific viewpoint, is most important, the anthropologist said.

The specimens, including the cobra, which was killed before being taken, have been dispatched ahead of the expedition to New York.

With William H. Harkness, Mr. Griswold was in Victoria in February of last year, when he reached here from the Far East with four Komodo dragons for the Smithsonian Institute. But one of the dragons survive, he stated to-day.

(Turn to Page 2, Col. 3)

French Budget Being Slashed

Paris, June 21 (Associated Press).—The cabinet slashed further into the budget to-day, seeking eventually to save 4,000,000,000 or 5,000,000,000 francs a year.

Provisions for social insurance were ordered reduced from 824,000,000 to 400,000,000 francs, effective July 1. All ministers were instructed to reduce their administrative expenses 20 per cent effective October 1, for a saving of several hunred million francs a year.

FIVE MEN IN AUTO UPSET

Canadian Press

Chilliwack, B.C., June 21. — Five men are recovering here to-day from injuries they suffered yesterday when the automobile in which they were riding overturned near Langley as they attempted to pass a truck.

The automobile turned over and skidded on its top for fifty yards before righting itself. W. A. Baird suffered fractures of two ribs and Charles Parker and J. H. Robinson minor cuts, while A. R. Ford and B. T. Malcolm escaped with only a slight shaking up.

The men, all of this city, were en route to New Westminster to attend sessions of the Masonic Grand Lodge

Alberta Candidates Line Up For Contest

Canadian Press

Edmonton, June 21.—Though Alberta's general election date has not yet been fixed, 147 candidates are already in the field for the sixty-three seats in the Legislature. That is far from being the ultimate total, as many nominating conventions still have to be held. It is expected the election will be held in August.

The Liberal party heads the list with fifty-five official candidates.

Conservatives are next with thirty-seven candidates to date.

The U.F.A. plans to complete its list by the end of this month. It has thirty-two candidates so far.

Social Credit forces led by William Aberhart of Calgary, have stated they will contest all Alberta constituencies. There will be no announcement of candidates selected until the government makes known the election date.

At present, the Labor party has eight candidates nominated, while there is one Independent Labor. There are five Communist candidates in various ridings, four Socialists, three Independents and one Douglas Social Credit candidate.

August dates are mentioned for the polling. The day is expected to be announced after a caucus of all government supporters in the Legislature and all other U.F.A. candidates here July 2 or 3.

ROME TASK IS GIVEN EDEN

As Italians Talk of Quitting League British Envoy Plans Talks

Canadian Press and Associated Press

London, June 21. — Government sources said to-day they refused to consider there was any real danger Italy would bolt the League of Nations despite alarming reports printed by admittedly authoritative portions of the Italian press.

Official sources stated they regarded these reports as "a bluff" and said they were not to be taken seriously in view of Premier Mussolini's reaffirmation at the Stresa Conference of his loyalty to the League.

The British government was said to be confident any present misunderstanding threatening to disrupt the united front of Great Britain, France and Italy, as determined at Stresa last spring, will be straightened out satisfactorily by Rt. Hon. Anthony Eden, Minister for League of Nations Affairs, during his present visit to Paris and his subsequent trip to Rome. Nevertheless, the Foreign Office was regarded as anxiously awaiting reports from Mr. Eden.

ROME OPINION

Rome, June 21.—The Italo-Ethiopian dispute raised again to-day the question of the future of the League of Nations, with the burden of an answer apparently falling on Britain's Anthony Eden.

Well-informed sources said whether Italy carries out her virtual threat to quit the League may depend on Mr. Eden's forthcoming visit to Rome and his conversations with Premier Benito Mussolini.

High quarters expressed a belief Italy would follow Japan, Germany and Paraguay out of the League if the Council should attempt to intervene in the Italo-Ethiopian dispute on the basis of an Ethiopian note presented yesterday at Geneva.

Mr. Eden was expected to exert his efforts to try to keep Italy within the League fold.

CHARGE FOLLOWS AUTO FATALITY

Canadian Press

Edmonton, June 21.—A warrant has been issued against Bruce Hay of Spokane, Wash., on a charge of manslaughter as a result of an accident early Wednesday near Wetaskiwin, in which Mrs. Mona Reynolds Taylor, passenger in the Hay car, was killed, R.C.M.P. officials announced here to-day.

It could not be learned here if the warrant has been executed.

The warrant was issued after C. A. Dow, "mystery" passenger sought by police, claimed that while he had been in the Hay car Tuesday night and had been driving it, he left it before the accident occurred. It was his hat which was found in the car, Dow, police said, was located in Calgary.

At an inquest session on Wednesday, Hay testified that it was "the other man" who was driving at the time of the accident.

ROCKEFELLER REPORT DENIED

Associated Press

New York, June 21.—A spokesman for the Rockefeller family to-day officially denied a published report that John D. Rockefeller Sr. would receive $5,000,000 on insurance policies on July 8, his ninety-sixth birthday.

The New York American said life insurance companies make a practice of discontinuing policies on persons who become ninety-six. The face value of the policy is paid to them and their names are dropped from the books.

Mr. Rockefeller took out his first policy, it was said, "when he was only twenty-one—a thrifty, hard-working partner in the firm of Clark and Rockefeller, Cleveland commission merchants."

He obtained more insurance as his income rose, but before a vast flood of golden oil had assured him of security during his old age.

B.C. MASONIC LEADERS CHOSEN

Canadian Press

New Westminster, June 21.—George C. Derby of Vancouver was elected grand master of the Masonic Grand Lodge of British Columbia at the annual session here.

Other officers elected are: Deputy grand master, S. McClure, Victoria; senior grand warden, Thomas Sanderson, Burnaby; junior grand warden, Dr. C. M. Kingston, Grand Forks; grand treasurer, H. H. Watson, Vancouver; grand secretary, Dr. W. A. DeWolf Smith, New Westminster; grand chaplain, Rev. J. S. Henderson, Vancouver.

Nanaimo was chosen as the scene of the 1936 sessions of the Grand Lodge.

JULY 1
Is to Be a Gala Night for Victorians
The U.C.T. Are Putting on a
"Klondike Night" at
Crystal Garden

SAVE!
On Your Dental Work
Dental Plates and Bridgework direct from our own laboratories to you. One-day service to out-of-town patients.
DR. E. S. TAIT
707 YATES STREET PHONE E 1013
"Service and Value"

Man Without Food for Week

Canadian Press

Vancouver, June 21.—Edwin Johnson is recovering in a hospital to-day from the effects of being without any nourishment for a week.

Johnson, a former relief camp employee, had been living in a shack on Smythe Street for some time. Apparently he took ill a week ago and became too weak to leave his bed to get food.

His plight was discovered by a small boy and police officers who were notified had him removed to the hospital.

Man Killed In California Riot

Associated Press

Eureka, Calif., June 21.—One unidentified man was killed, two others critically wounded and four police officers, including Chief George Littlefield, injured in a wild riot at the Holmes-Eureka Lumber Company's mill here to-day.

Outgrowth of the protracted Pacific Coast lumber workers' strike, to-day's conflict, Chief Littlefield said, started when a group of pickets sought to prevent the 300 mill employees from going to work.

In the bitter two-hour hand-to-hand battle, the pickets and mill workers soon transformed the mill area into a riotous melee with bricks, stones and chunks of cement flying in all directions.

A riot call summoned five special police, under Chief Littlefield. Their car was stoned, and officers then fired into the crowd, one unidentified man falling mortally wounded. Two others were removed to a hospital.

Local police hastily rounded up ninety reputed communists, who were jailed as ringleaders.

Arcanum Lodge Meets in Seattle

Associated Press

Seattle, June 21.—The grand council of Washington and British Columbia, Royal Arcanum Lodge, opened its annual two-day convention here to-day with 100 delegates present. Mayor Charles L. Smith welcomed the visitors.

Officers will be elected to-morrow, and will be installed by W. M. Zook of Denver, supreme council representative.

REHABILITATION FINANCE PLANS

Canadian Press

North Vancouver, June 21.—J. V. Fisher, commissioner of North Vancouver municipality, advanced several plans for rehabilitation of city and district finances in addressing a Board of Trade meeting here to-day.

His suggestions were:

1. Capitalization of taxes of the Greater Vancouver water district, the money so realized to be used for purchase of the district's outstanding debentures.

2. Purchase of the area enclosed by the watersheds of the Greater Vancouver water district by adjacent municipalities, which would operate it as a metropolitan park.

3. Establishment of a representative committee to investigate practicability of inducing residents in outlying districts to move into more thickly settled areas, thus reducing cost of municipal services.

TRAIN CRASH AT EDINBURGH

Edinburgh, Scotland, June 21.—An excursion train carrying 800 school children crashed into the rear of another train, from which 300 more children had just alighted, here this afternoon, telescoping one car and badly damaging another.

The first train was empty when the collision occurred, but many children, standing up waiting to get off the second, were thrown together in heaps on the floor and showered with glass from shattered windows.

They screamed in terror, but only a few suffered slight cuts.

Fire Makes 3,000 Greeks Homeless

Salonika, Greece, June 21.—Sudden fire, blazing up in a silk mill, to-day roared through the town of Edessa, near here, leaving 3,000 of the town's inhabitants homeless. Damage is estimated at several million drachmas. No deaths or injuries were reported.

COMMONS IN SPEED BURST

(Continued from Page 1)

MAY BE DROPPED

Minister of Justice Hugh Guthrie told the House yesterday evening the alternative vote bill would not be taken up to-day, which seemed to strengthen reports that have floated around Ottawa the bill may be dropped by the government.

KING GIVES INFORMATION

From early afternoon the House maintained a steady pace. At 10.45 at night the government wanted to call it a day, but Liberal Leader Mackenzie King called for money votes and within the next ten minutes the remaining items were passed. At one time, to save time, the Liberal leader supplied J. S. Woodsworth, Labor, Winnipeg North Centre, with an explanation the Minister of Justice did not know.

There are supplementary estimates still before the House, containing no particularly contentious items.

EX-COUNTY CLERK IN CUSTODY

Chicago, June 21 (Associated Press)—Robert M. Switzer, indicted for a shortage of $414,129 in the funds of the county clerk, an office he held for twenty-four years, surrendered to-day to the sheriff's office.

LITTLE PRINCESS CAUSES AMUSEMENT AT MILITARY CEREMONY

While her grandfather was reviewing the Brigade of Guards in the colorful Trooping of the Color ceremony, little Princess Margaret Rose watched the proceedings from the balcony of Buckingham Palace. One remark by the little girl caused an outburst of mirth on the balcony and our picture shows the Queen greatly amused at the incident as was the Duchess of Kent on left, and ex-Crown Princess Nicholas of Greece (Marina's mother). The little princess is standing before the Queen, with her face turned towards Princess Nicholas of Greece.

Strike Peace Moves Delayed

(Continued from Page 1)

AT NEW WESTMINSTER

Mayor F. J. Hume of New Westminster announced a mass meeting for this evening at the Fraser River port, where 300 longshoremen are on strike. One lumber company there has closed down and Mayor Hume said if the port were not opened other companies dependent on waterborne exports would be forced to follow suit.

FREE ON BAIL

Oscar Salonen, business agent for the Longshore and Water Transport Workers of Canada, arrested following Tuesday's waterfront riot, and charged with engaging in a riot, was released when $5,000 bail bonds were posted. He has been remanded till June 27.

Application for bail for Ivan Emery, president of the central longshore union, who is charged with inciting to riot, has been adjourned for several days by Judge J. C. McIntosh in county court.

Another arrest in connection with the riot was made to-day when David Lyall was picked up on a charge of assaulting police officers. His arrest brought the total in custody on similar charges to eighteen.

ATTACK REPORT

Police received a report from John Ryan that three men, believed to be strikers, had come to his home and assaulted him.

Several wives of strikebreakers reported strikers had come to their homes and told them to advise their husbands to give up their employment if they wished to avoid trouble.

Chief of Police W. W. Foster stated he anticipated little further trouble in connection with the strike.

"The strikers will hardly attempt any further massed action after the lesson they received on Tuesday," he said.

"I do not think there will be much in the way of isolated acts of violence either. The strikers are beginning to realize violence has turned public sympathy away from them. In any event, we are prepared to handle any situation that may arise."

AT PRINCE RUPERT

Prince Rupert, B.C., June 21.—Recruit labor continued to handle freight on the Prince Rupert waterfront to-day as regular longshoremen remained on strike in sympathy with the strike of Vancouver longshoremen. The waterfront was quiet.

Campmen's Delegates Now In Ottawa

(Continued from Page 1)

Delegates said they understood tentative plans had been made to meet Labor members of Parliament and lay the groundwork for a personal interview with Prime Minister R. B. Bennett and the cabinet.

THEIR REQUESTS

The delegates had a written brief of six demands they said would be presented.

1. Work with wages at a minimum of 50 cents an hour for unskilled labor, union wages for skilled workmen, a five-day week, six-hour day and a minimum of twenty days a month.

2. Workmen's Compensation Act to apply to relief camp projects.

3. Recognition of camp committees.

4. Separation of the camps from Department of National Defence control.

5. Social and unemployment insurance under a "workers' social and unemployment insurance bill."

6. Guarantee of the right of relief camp workers' right to vote.

King Cobra Taken In Borneo Group

(Continued from Page 1)

PANDA HUNT STOPPED

The present expedition, which consisted of Messrs. Griswold and Harkness, Legrand Griswold, Byron Tate and Potter Dorsey Palmer of Chicago, left the United States last fall with the intention of penetrating into Tibet in search of the Giant Panda. They got as far as Chungking, but were prevented by the Chinese government from proceeding across the Tibetan border.

Foiled in the Tibetan attempt, the party turned its attention to Borneo and the Polynesian group south of the Philippine Islands, where, after months of arduous work a splendid specimen of the King Cobra was taken.

The experience of the party in a disabled boat adrift in the tropical sea of Celebes, was made little of by the explorer. The boat, an old mine-layer, said Mr. Griswold, set out with the party from Sitankhai and became disabled when the Diesel clutch went out of commission.

After being adrift for five days the scientists succeeded in repairing the single-cylindered engine and they reached Tawi-Tawi in safety.

In telling of the capture of the King Cobra, Mr. Griswold told of his thrilling experience when the members of the party were asleep in a Moro schoolhouse.

Suddenly awakened, Mr. Griswold saw the head of the King Cobra, all ready to strike. He flung the bedding at the head of the cobra and diverted its deadly action, just in the nick of time.

He admitted it was a close call.

The party carried cobra serum, but the explorer said he doubted whether it would have been of any use if the giant snake had struck. It was an exciting fight and when the monster was dispatched it was found to measure ten feet two inches in length.

Mr. Griswold is already planning another expedition, and this time it will be to the headwaters of the Amazon River in South America.

DOUBTS ON LEGISLATION

(Continued from Page 1)

SOCIAL CREDIT

Dealing with other angles of the situation in Canada, Prof. Mackay said:

"At present a new revolt is brewing on the Canadian prairies, not only against the old parties but even against the farmers themselves.

"Like agrarian revolts of the western states it is an easy money revolt," he said. "It has arisen in Alberta, the political North Dakota of Canada, and spread to other western provinces and even Ontario.

"It is not impossible now that Social Credit may play something of the same disturbing role in Canadian politics in the coming months that free silver did in the nineties in the United States."

CONFERENCE ON B.N.A. ACT

(Continued from Page 1)

ment may be given adequate power to deal effectively with urgent economic problems which are essentially national in scope."

The provinces declined to make submissions, several taking the view it was only by a conference that progress could be made. Prince Edward Island, Nova Scotia, Quebec, Manitoba, Saskatchewan, Alberta and British Columbia took this position. New Brunswick promised to submit its views, but has not yet done so. Ontario declined to make submissions at the present time.

VIEWS DIFFER

"The committee recognizes," the report declares, "that there is a divergence of opinion with respect to the question of whether or not the B.N.A. Act is a statutory recognition of a compact among the four original provinces of the Dominion and as to the necessity or otherwise of provincial concurrence in amendments.

"Without expressing any opinion on that question, the committee feel that in the present case and at the present time it is advisable in the interest of harmony and unity that there should be consultation with the provinces with respect to the adoption of a definite mode of amendment or the enactment of amending legislation which might seriously alter the legislative jurisdiction of the provinces and the Dominion."

EXCHANGE FUND BILL IS PASSED

Ottawa, June 21.—third reading was given in the Senate yesterday to the bill to establish a $63,000,000 exchange fund which would be used to rescue the Canadian dollar should it fluctuate widely in world money markets.

The fund will become operative, should occasion arise for its application, as soon as the measure receives royal assent.

The bill already had been approved in the Commons.

Report of the Senate banking and commerce committee on the weights and measures bill was adopted.

More R.C.M.P. Men On Plains

Canadian Press

Ottawa, June 21.—A special reinforcing detachment of sixty men, under Inspector Savoie, is being sent to western Canada to-night, Major-General Sir James MacBrien, Commissioner of the Royal Canadian Mounted Police, confirmed here to-day.

The men will assemble in Winnipeg, where their numbers will be swelled by other detachments from eastern Canada.

The dispatch of the men was "purely a precautionary measure," Sir James said.

CHINA CRUISERS STAGE CONTEST

Associated Press

Hongkong, June 21.—The two thirty-seven-year-old Chinese rebel cruisers which on June 17 ran through land forts' fire from Canton, tried to leave Hongkong Harbor to-day, but were beaten back by a large, modern cruiser.

Their foe was believed to be the 2,500-ton Ning Hai, one of the prize ships of the Nanking government.

London, June 21 (Associated Press)—An Exchange Telegraph dispatch from Hongkong to-day said officers and men of British warships there had been recalled to their ships in view of the possibility of fighting in British territory between rebel and loyal Chinese vessels.

Coal Firms' Appeal Fails

Canadian Press

Quebec, June 21.—Ruling they knew of the existence of basic contracts entered into between companies of another group of exporters of Welsh coal, the Quebec Court of Appeal to-day dismissed the appeal of five Montreal coal companies, found guilty and fined for conspiring to enhance prices and restrict competition.

The five companies were the Montreal Coke and Manufacturing Company, Elias Rogers Coal Company, Mongeau and Robert Company Limited, Hart and Adair Coal Company and Scotch Anthracite Coal Company.

The judgment was read by Mr. Justice J. Walsh.

Corsican Bandit Is Put to Death

Associated Press

Bastia, Corsica, June 21.—Andre Spada, Corsican bandit chief and "last of the brigands," died at dawn to-day on the guillotine.

The man convicted of at least six slayings walked unaided, erect and silent from a cart to the open square.

Somerville Defeats Leonard In Hot Match

(Continued from Page 1)

CUTS LEAD

On the 230-yard sixth Leonard's drive was just short of the green. Sandy's rolled on and a long putt placed him six inches from the pin. Leonard missed a five-footer and lost the hole to go 1 up.

Somerville missed a great chance to square the match at the 155-yard eighth. His drive put him on the green and Leonard was just off to the left. Sandy's first putt left him two feet away and Leonard's chip was far short of the hole.

Sandy studied his ball closely. It was in a slight indentation and when he played it just missed dropping in. They halved the ninth in par fours.

Somerville—Out ..5 4 4 5 4 3 4 4 4—37
Leonard—Out ....4 4 4 4 4 4 4 4 4—36

MORNING ROUND

Taylor took an early lead in the morning round against Vickers, going 2 up on the turn after dropping the seventh. However, Vickers tightened up coming in and they were all-square at the end of eighteen holes.

The cards for the morning round follow:

Taylor—
Out ....5 5 4 5 4 4 5 3 5—39
Vickers—
Out 5 6 5 5 4 4
Taylor—
In .....4 5 4 4 3 4 3 6 4—37—76
Vickers—
In .....4 5 3 3 5 3 3 5 5—36—77

New Gasoline Refinery For B.C.

Standard of California Will Spend $1,000,000 on Plant and Stations

San Francisco, June 21.—The Standard Oil Company of California will enter the western Canada field extensively with the creation of refining and distribution facilities for petroleum and oil products, it became known here to-day.

An affiliated company, the Standard Oil Company of British Columbia Ltd., has been set up to erect a refining plant at Burnaby, B.C.

Initial plans include expenditure of around $1,000,000 for the refinery and service stations. The latter will be operated by Standard Stations Ltd., under the same general policies as the existing chain is conducted in the Pacific states.

Five service stations are under construction, and additional distribution outlets through various dealers have been arranged.

More economical operations will be possible under the new programme than would be obtained through shipping refined products from the Richmond refinery. Canada, for example, has no duty on crude oil, but has duties on manufactured petroleum products, ranging from 17½ cents a barrel on fuel oil to 2½ cents per imperial gallon on gasoline and kerosene, with an additional ad valorem levy of 9 per cent of the cost at production points.

The Burnaby refinery will be erected at once on a fifty-five-acre site, with a 400-foot wharf extending into Burrard Inlet. The plant will be completed by December 1.

Gasoline will be shipped from California prior to the beginning of operations at the Burnaby plant.

Service stations are being secured in Victoria.

Wheat Trade Figures Divide Views of M.P.'s

(Continued from Page 1)

policy and whether it should be carried on by the new board, Col. Ralston said. He was ready to stay here a month to get the information.

The total wheat held had been given the committee, Mr. Bennett said, and the government commitment could be submitted, but he contended to go into the further details of the operation was unnecessary in considering the present bill.

SEES REPORT

John Vallance, Liberal, South Battleford, Sask., said the information requested by Col. Ralston could be obtained as he had seen details Mr. McFarland had of operations up to 1933 and there was no reason why they not be available from that time to the present.

Col. Ralston made a motion to have the information brought before the committee and it adjourned until Monday.

Mr. Bennett will take it under advisement in the meantime.

Ottawa, June 21.—Special regulation of short selling on the Winnipeg Grain Exchange enforced by a government market supervisor, aggressive efforts to enlarge the market for Canadian wheat, and appointment of a special commission to dispose of the government's holdings and protect producers from low prices were recommendations made to-day to select House of Commons committee on the grain board bill.

They were advanced by R. W. Law, president of the United grain boardcmfwy'shrdl cmfwy.... Grain Grokers Limited, Winnipeg.

James Richardson, head of one of the large Winnipeg exporting firms, also presented a brief in which he was entirely opposed to passage of the bill and maintained that an open market should be permitted for disposal of Canada's grain crop.

Both Mr. Law and Mr. Richardson were called only a short time before adjournment and their evidence was practically confined to the reading of the briefs.

MANY QUESTIONS

Roy Milner, president of the Winnipeg Grain Exchange, endured a morning's cross-examination on the brief he presented yesterday. Mr. Milner had declared the statement made by the Prime Minister in the House last week that the Grain Exchange was short about 25,000,000 bushels, according to comparison with the visible supply and the holdings of John I. McFarland, who has operated for the government in stabilization efforts on the Winnipeg market, was based on a misconception.

Analyzing figures given by Mr. Milner yesterday to account for some 34,000,000 bushels not shown in the figures for visible supply, Mr. Bennett to-day obtained from the witness agreement that slightly more than 25,000,000 bushels of wheat would be short if Mr. McFarland chose to demand delivery.

Mr. Milner protested the wheat exchange statement was not intended to show Mr. McFarland's options could be satisfied. The Prime Minister had suggested the short interest was detrimental to the market. The Grain Exchange sought to show the short interest was legitimate hedging. For example, it was quite proper for a miller to sell futures against wheat he was grinding into flour. It was quite proper to hedge wheat in movement.

CLOSING OF EXCHANGE

W. T. Lucas, U.F.A., Camrose, referred to the suggestion passage of the bill would mean close of the grain exchange within six months. "Would that be a great loss?" he asked.

"Yes," replied Mr. Milner.

"To the grain exchange or to Canada as a whole?"

"To Canada as a whole."

To Victor Porteous, Conservative, North Grey, Ont., the witness agreed short selling of wheat had a depressing effect on the market price.

"What do you say personally of the effect of Mr. McFarland's operations?" Mr. Bennett asked.

"The effect has been to disturb the amount of trading on the market. The effect of the price being held above the market price has been a deterrent to export," said the witness.

DOWN AND UP

Later Mr. Bennett said:

"You say the public buyer tries to depress the price to the lowest possible point. What would have happened to western Canada if someone had not bought wheat?"

"We would have had a very serious decline in price," Mr. Milner replied, "but I think subsequently we would have a better price because the wheat would have been disposed of."

FUTURES MARKET

"In the interest of producers," asked John Vallance, Liberal, Battleford South, "would it be a good thing to close the futures market?"

"I do not think so," Mr. Milner replied.

Mr. Vallance referred to the practice in Australia, where the wheat producers get a definite bonus and sell their wheat at market price.

Mr. Milner did not think it would be possible to market the present carry-over and the new crop at a price fair to the producer without someone taking up the slack. He agreed the only source of providing the additional return would be out of the Dominion treasury.

Mr. Milner agreed with Col. Ralston that if Mr. McFarland had felt there was anything improper in the sale of futures he had the remedy in his own hands of putting a short seller "on the hot griddle" and make him produce the wheat. He had allowed the contracts to be switched from December to May futures and from May to July.

CLAUSES OPPOSED

R. W. Law, who followed Mr. Milner, was against certain sections of the proposed legislation, particularly that which would give the board control of all elevators, and the system of giving the farmers partial payment with the issue of participation certifications for the distribution of proceeds when sales had been completed.

The grain growers had believed the losses, if any, arising from the disposal of the surplus wheat accumulated on government account should be a continuing responsibility of the government and should not be made a charge against the proceeds to farmers from the 1935 or any subsequent crop, and that there should be no interference with the system of marketing coarse grains.

Mr. Law was not cross-examined.

Canadian Press

Ottawa, June 21.—Canada had lost opportunities of selling wheat during the last year by holding the price too high, James Richardson, Winnipeg wheat exporter, declared to-day. Had the prices been shaded he believed from 75,000,000 to 100,000,000 bushels more wheat could have been sold. The supply was provided by Australia and Argentina.

Giving evidence before the Commons committee investigating the grain board bill, he described the situation in the world wheat market, and while he vigorously opposed establishment of a grain board, he believed the government should by some commission or agency, assume liabilities for the existing carry-over and not allow it to be unloaded suddenly in the market.

France Declares Dissatisfaction With Navy Pact

(Continued from Page 1)

French protests the British had scrapped the Washington and Versailles treaties and had broken the common Allied front by according Germany a big fleet were met by Mr. Eden's explanation the Anglo-German naval accord is a tangible start toward a universal agreement on armaments.

FOUR POINTS

Premier Laval and Francois Pietri, Minister of Marine, after appearing before the Chamber of Deputies' naval committee, were to get down to brass tacks later with Mr. Eden on a four-point programme to be discussed during his two-day visit.

The programme is: 1. Air pacts. 2. An eastern European securities system. 3. A Danubian accord. 4. The Ethiopian problem.

The main air pact difficulty is a determination of methods for making it automatically and instantly effective in case of an attack and of methods for keeping a check on the various air fleets.

Premier Laval was understood to be reluctant to accept the British programme without a good deal of discussion, since he is said to feel the French were left out in the cold when the British made their recent separate deal with Germany on a navy.

By GEORGE HAMBLETON
Canadian Press Staff Writer

London, June 21.—"We had to take steps; we had to deal with an essentially practical problem," Sir Bolton Eyres-Monsell, First Lord of the Admiralty, told the House of Commons to-day as he defended the Anglo-German naval agreement.

Replying to a question asked by George Hall, Labor member, the First Lord said Germany already had decided to build naval vessels outside the provisions of the Versailles Treaty.

"We regard this agreement, and we believe the German government regards it, essentially as a contribution to world peace and international agreement," he asserted.

DOMINIONS INTERESTED

It avoided for all time all chance of naval rivalry between Britain and Germany, he said. It necessarily affected all the members of the British Commonwealth of Nations. In its wider implications, it was most definitely favorable to the navies of the other powers.

The agreement, Sir Bolton added, did not mean that the government now intended to relax its efforts to secure a limitation agreement for air and land armaments. On the contrary, they considered an agreement to prevent competition in land and air armaments of vital importance.

"It has been suggested His Majesty's Government should have refrained from entering this agreement," Sir Bolton said, "but we have to face the facts.

"We have to deal with the essentially practical problem of a Germany already constructing a fleet which is outside the limits laid down by the Versailles Treaty," he said.

"We believe this to be in the ultimate interests of all naval powers of the world and we are satisfied a serious error would have been committed by this country and His Majesty's Government either to have refused to accept the offer (by Germany for a definite 100-35 ratio) or even to have hesitated unduly to do so."

BIG LITTER

Los Angeles, June 21 (Canadian Press).—Mother of fifteen puppies last October 11, Sofie, a Great Dane, has surprised veterinarians by giving birth to nineteen this time. The new litter is now five days old, and each of the puppies apparently is in good health.

CLEARANCE
OF ALL
PRINT DRESSES
SACRIFICE PRICES!
WHAT a chance to save! A beautifully smart . . . BETTER quality . . . Print Dress at a price ruthlessly slashed! Every Dress an exciting bargain! Make a point of dropping in early to-morrow to take advantage of the savings this clearance event offers.
Malleks
1212 DOUGLAS STREET E 1623
LIMITED
Ready-to-Wear and FURS

ANNOUNCEMENTS

Aspirin Eaters Note! Three out of four of your headaches are caused by your eyes. Treat the cause rather than the effect. See Harry S. Hay, F.A.A.O., consulting optometrist. •••

* * *

During 1934, in our Saskatoon office we examined several hundred relief patients at the request of the mayor. In no case was a patient refused attention if the need was urgent. Harry S. Hay, F.A.A.O., Consulting Optometrist. •••

* * *

Gordon Furriers' Victoria's most experienced furriers, are now offering special reduced prices on all fur repairing. 401 Jones Block, Fort at Douglas. •••

* * *

Paisley Cleaners and Dyers. We call and deliver. Phone G 3724. •••

Pantorium DYE WORKS of Canada Limited
Fort and Quadra
Men's Three-piece Suits, Dry Cleaned and Pressed, $1.00
Phone E 7118

New Customer
SALE
HUNDREDS OF ATTRACTIVE BARGAINS AT ALL OUR STORES TO-DAY AND SATURDAY
Piggly Wiggly
(CANADIAN) LIMITED
6 STORES TO SERVE YOU

THE PLUME SHOP

FAMOUS FOR STYLE, QUALITY AND VALUES

747 YATES STREET PHONE EMPIRE 5621

Our Semi-annual Dollar Day

SATURDAY, JUNE 22

Start early Saturday morning. Come prepared to take your pick of the bargains you want. You'll find values you never dreamed of. Every department co-operated to make this DOLLAR DAY an event that will go down in the memory of even the most seasoned bargain hunter.

SALE STARTS 9 A.M. SHARP

NO PHONE ORDERS, NO CHARGES, NO EXCHANGES, EVERY SALE FINAL

SPECIALS FOR Dollar Day

WITH EVERY PURCHASE OF $4.95 We Will Give You a Hat From the Bargain Basement Free.

WITH EVERY $10.00 PURCHASE We Will Give You a House Dress Free.

25% OFF

To-morrow you can purchase any Dress, Suit or Coat from the main floor at a reduction of 25 per cent of the regular price. This is an opportunity to purchase high-grade clothes which you need for every occasion at home or vacation.

DRESSES, $1.00

Only 22 Dresses, values to $10.95. Slightly soiled. One to a customer.

DRESSES, $1.79

Only 52 White and Pastel Dresses. Sizes 14 to 44. One to a customer.

HOUSE DRESSES $1.00

100 House Dresses. We bought this special for to-morrow's selling.

HOOVER FROCKS 89c

STRIPED SPORTS DRESSES $2.75

AFTERNOON DRESSES $2.95

Only 93 Dresses, regular $6.95

ONLY 29 SWAGGER SUITS

Values to $19.75. Saturday at $10.95

Printed Linen Suits and Dresses $4.95

They are regular $8.95 and only Saturday you can buy them at $4.95.

White Swagger Coats $7.95

They are regular $14.75 and up to $19.75.

11 COATS at $4.95

Only 11, Summer Coats. They are regular $10.75. One to a customer Saturday, at $4.95

22 COATS at $6.95

Only 22 Coats. They are regular $14.75. Saturday only, at $6.95

Gaily Colored PRINT DRESSES $3.95

You should buy two or three at this price. These Dresses will take you everywhere.

SHORT SUITS $6.95

Only 10 Suits, values to $14.75, to go at $6.95

FLANNEL SUITS $2.95

Only 4 Flannel Suits, values to $14.75, slightly soiled. Only one to a customer.

WHITE SKIRTS Regular $3.95, for $1.95

BLOUSES Regular $1.95, for 79c

! SPECIAL !

Very Special From the Main Floor

120 DRESSES

Values to $14.95 at

$5.95

All new shades; Jacket Dresses and prints. Sizes 14 to 44 and half sizes.

HATS! HATS! HATS!

White and every color—straws, silks and felts. Large-brimmed and small Hats, values to $4.95, at

$1.00

Says Wrong Time To Recapitalize

Bennett Not Against Write-down For C.N.R., But Says Delay Needed

Canadian Press

Ottawa, June 21.—Prime Minister R. B. Bennett has no objection to recapitalization of the Canadian National Railways, but believes it should not be done now and that whatever action is taken the banks and reports of the company should always show the total amount invested in the railway by the people of Canada.

In response to an earlier request from R. W. Gray, Liberal, West Lambton, Ont., Mr. Bennett yesterday afternoon in the Commons read a letter he had written to Hon. C. P. Fullerton, chairman of the board of trustees, and Mr. Fullerton's reply.

Mr. Bennett informed Mr. Fullerton the proposals to revise the capitalization made in the report of George A. Touche and Company, the railway auditors, were "wholly at variance with the views of the investment.

URGED BY COMMISSION

Mr. Fullerton's reply was that the board of Trustees, in considering recapitalization, was following the recommendations of the duff commission on railways. In view of the policy of the government, he saw no good purpose in considering the matter further as it was wholly a matter of government policy.

If the capitalization were to be written down to earning power, he wrote, the loans and advances to the road by the government would have to be written off.

It was to be understood, Mr. Bennett explained, that the recapitalization proposal referred to was made by the auditors and was never approved by the trustees.

ACTION IN LONDON

His reasons a revision of the railway system's capital structure should not be undertaken now were outlined by Mr. Bennett. The first was the action pending in England against the government on behalf of Grand Trunk Railway shareholders. The shareholder who was suing, he said, claimed he had been illegally dispossessed of his stock by certain acts of the Parliament of Canada which were ultra vires. He had obtained leave to appeal in his suit against the crown and the appeal would be argued befare the Privy Council in London, probably next month. To disturb the capital stock now might "be a matter of some moment to the people of Canada who are the shareholders."

In his reply to Mr. Gray, Mr. Bennett said he could give no assurance the House would be given an opportunity for a full discussion of the matter. He was simply replying to a question in making the statement.

EULER OBJECTIONS

Hon. W. D. Euler, Liberal, North Waterloo, Ont., objected to what he termed a one-sided discussion, since no debate is permitted to a reply to a question. He claimed only $300,000,000 was at stake in the litigation in England, and the capital structure could be cut without affecting that.

SPOKE BEFORE COMMITTEE

In the letter he wrote May 19, 1934, in reply to the Premier, Chairman Fullerton said, in part:

"Of course, I recognize the matter is entirely one for the government, and in view of your decision that the railway company's reports should give a true picture of the real situation and that the annual report as issued will enable anyone perusing it to understand exactly what the Dominion of Canada has invested in its railway enterprises, it appears to me that it would serve no useful purpose for the trustees to give any further attention to the capital structure or to the suggestions contained in the Duff report that the trustees should proceed with an attempt to adjust the capital structure.

"I expect to be questioned by the committee in regard to the capital structure and the steps, if any, taken by the trustees looking to its readjustment. In such an event I will in all probability be obliged to state the attitude of the government as indicated in your letter.

"UNFAIR TO MANAGEMENT"

"I now realize that this is a closed chapter, but I should not be frank if I did not state my opinion that to leave the matter as it now is, is detrimental to the railway and unfair to the present management. I have reached this opinion only after much study and discussion with the officials of the railway. Some of the arguments leading up to the recommendations are set out in the attached booklet, and I hope when your heavy duties permit a little leisure time you will kindly read the memorandum."

Eight-hour Day Bill Is Passed

Canadian Press

Ottawa, June 21.—Canadian railways are being given nine months in which to prepare agreements with their employees to institute a general eight-hour day in conformity with the Dominion's new law.

The House of Commons yesterday passed Senate amendments to the eight-hour-day bill which were technical in nature except for one. Under it, the act will have general application three months after royal assent, but railway companies will be given an extra six months because of the difficulty of negotiating agreements with all their union men.

Senate amendments to several other bills also were passed by the House yesterday. Technical changes were made in the Minimum Wage Act, a bill relating to fair wages and hours on government contracts and the income tax law.

NRA DIRECTOR'S TASK IS ENDED

Associated Press

Washington, June 21. — Donald Richberg trailed his former partner and late foe in the NRA campaign—Brig.-Gen. Hugh S. Johnson—into private life yesterday, smiling a hope for the future of the principles of the recovery agency.

Richberg said goodbye over the White House luncheon table to President Roosevelt and, like Johnson, left the government as a close friend of the chief executive.

Reconstruction Contract Awarded

Canadian Press

Vancouver, June 21.—Contract for reconstruction of the Forum Building at Hastings Park was awarded by the city council yesterday to the Northern Construction Company and J. W. Stewart Ltd., whose figure of $73,600 was the lowest of seven tenders. Work will be started within a week, civic officials stated.

Cost of the work is to be financed from sale of "baby bonds."

The Forum roof collapsed during a heavy snowstorm January 21.

Amendments To Code Voted

Commons Passes Clauses Based on Price Spreads Inquiry Report

Canadian Press

Ottawa, June 21.—Mail order catalogues now being printed will be exempted from the new provisions of the Criminal Code dealing with misleading advertising. The code amendments, based on the report of the price spreads commission, were passed by the House of Commons yesterday evening.

Hon. Hugh Guthrie, Minister of Justice, said the mail order houses had explained they might have to reprint catalogues at great expense if the law applied to those being prepared and issued now. He obtained passage of an amendment to exempt the catalogues until January 1, 1936.

The minister said the request was not an admission of misleading advertising on the part of the mail order houses, which sold all their goods under guarantee. The catalogues, however, did not conform in all respects to the law.

Another amendment introduced by the minister yesterday evening was to make certain initials marked on sawlogs or logging equipment when found in secondhand shops should be evidence of property. It was proposed at the instance of logging associations in British Columbia. It also passed.

CO-OPERATIVES EXEMPTED

The new provision making it an offence for dealers to give discriminatory rebates to customers was altered slightly to exempt co-operative associations from its provisions. Mr. Guthrie said these societies had requested the change as they commonly distributed their profits by rebates to customer members.

Included in the Criminal Code amendments passed are the provisions aimed at working employees longer than legal maximum hours or paying less than legal minimum wages.

Hon. Ian Mackenzie, Liberal, Vancouver Centre, said he wanted to register a new Liberal objection to the bill which had been previously expressed, without launching a new discussion.

JAILER LOSES LIFE

Juneau, Alaska, June 21 (Associated Press).—William J. Childs, chief jailer at the federal jail here, dropped dead yesterday shortly after he had received a blow on the temple from a stick in the hands of Frank Richards, twenty-eight, who because of his violent actions was being taken from an ordinary cell to a padded cell.

ESTABLISHED 1901

Angus Campbell & Co. Ltd

1008 GOVERNMENT ST.

A NEW SHIPMENT OF WHITE FELTS $1.95

SMART SHAPES

ALL HEAD SIZES

AMUSEMENT FEES SCORED

Canadian Press

Winnipeg, June 21.—The Canadian Performing Rights Society was branded as a "racket" and its license charges described as unreasonable and extortionate before Judge James Parker of Toronto, the one-man royal commission inquiring into the society's operations, here yesterday.

Charles Weiner, manager of a local theatre and secretary of the Manitoba Film Exhibitors' Association, under questioning of counsel representing the interests of Manitoba exhibitors and merchants, called the society a "racket."

He feared other copyright organizations, now operating only in the United States, might cross into Canada and demand licenses in a similar fashion to the Performing Rights Society.

The license "these people issue is nothing less than brigandage," he said.

The commission, which concluded its Winnipeg sitting yesterday, will resume its inquiry in Toronto next Monday.

Here's that *New* Camera You've Wanted

Up-to-the-minute Kodaks and Brownies Priced for Every Purse

SO much has been done to improve cameras in the last year or so. Compare your old-timer with one of these bright new models! Notice how they stand out—in smart styling, in simplified operation, in the way they increase your ability to take really fine snapshots. They're inexpensive, too—wonderful values. See them today. Canadian Kodak Co., Limited, Toronto, Ontario.

$5.00 JIFFY KODAK V.P.

JIFFY KODAK V.P. *(above)* gives you a newly-designed camera—smart, small—that gets good pictures. V.P. stands for "vest pocket"—and it really fits. Opens for action at the touch of a button. Eye-level finder. Takes 1⅝ x 2½-inch pictures, $5. Jiffy Kodak for pictures 2¼ x 3¼ inches is $8. For pictures 2½ x 4¼ inches, $9.

$13.50 KODAK JUNIOR SIX-20 with Kodak Anastigmat f.6.3 lens

KODAK JUNIOR SIX-20 *(above)* with a fine fast lens, the Kodak Anastigmat f.6.3, lets you make snapshots at times when you'd ordinarily put your camera away . . . indoors at NIGHT with Kodak "SS" Film and Photoflood bulbs . . . or on dull days . . . and even in rain. Has both eye-level and reflecting finders. Three shutter speeds. Makes 2¼ x 3¼-inch pictures. Costs only $13.50. Other models from $10 up.

$3.00 SIX-20 BROWNIE

SIX-20 BROWNIE *(at right)*, standard of simplicity in the picture-making world, with new style . . . added convenience. The only box camera with the precise Diway lens . . . lets you make sharper, clearer pictures. Extra-large view finders. For 2¼ x 3¼-inch pictures—costs $3. Also Six-16 Brownie, for 2½ x 4¼-inch pictures, $3.75.

SEE THEM AT YOUR KODAK DEALER'S

Alaska Highway Plans Discussed

G. M. Murray, M.P.P., Visiting Washington From B.C., Has Conferences

Associated Press

Washington, June 21.—Steps toward a co-operative movement between the United States and British Columbia for the construction of the proposed Pacific-Yukon-Alaska highway were indicated as George M. Murray, member of the British Columbia Legislative Assembly for Lillooet, conferred with government officials here this week.

Mr. Murray, an advocate of construction of the 2,300-mile highway, conferred with Delegate Dimond of Alaska and later was honor guest at a dinner attended by Mr. Dimond, Oscar L. Chapman, assistant secretary of the interior; Dr. Ernest H. Gruening, director of the division of territories and insular possessions, and others.

While saying he could not speak officially for the government of British Columbia, Mr. Murray declared there was an organization in the province which was ready and awaiting only the opportune time for commencing a vigorous campaign for the highway, which would connect the United States and Fairbanks, Alaska, through British Columbia and the Yukon Territory.

LAND GRANTS

Mr. Murray briefly discussed the possibility of British Columbia financing the portion of the road within the province through a system of land grants similar to the grants given transcontinental railroads in the United States when the west was opened up for settlement.

He suggested an agreement would be necessary if the United States should endeavor to loan funds for construction of the road within the Dominion as was done by this country for a highway through the Central American republics.

NO LAND GRANT FROM B.C.

Commenting upon the above report, Premier Pattullo declared:

"Some time ago Representative Diamond of Alaska called on me, and I assured him that British Columbia would be glad to co-operate with the Dominion Government and the United States in building an international highway to Alaska.

"I very much approve of proposal to build an international highway extending from Alaska to Patagonia. So far as any land grant is concerned in respect of building through British Columbia, the government will entertain nothing of the kind."

Seventeen Parties Hunt Mineral Areas In B.C.

Canadian Press

Vancouver, June 21.—The largest number of geological and topographical parties ever placed in the field in British Columbia in one season will be at work in this province this year. Seventeen parties are already at work or preparing to take up their assignments and three more will be given assignments later.

The Geological Survey of Canada has been granted $1,000,000, ten times as large as any appropriation of any single year previously.

Combines Inquiries Are Work For Board

Ottawa, June 21.—Amendments to the Combines Investigation Act to transfer administration from the Department of Labor to the Dominion Trade and Industry Commission, being set up, were passed in the House of Commons yesterday evening. Hon. Hugh Guthrie, Minister of Justice, piloted the bill through the House and there was no opposition.

NEW BUILDING SOON AT BORDER

Canadian Press

New Westminster, June 21.—The Dominion Department of Public Works is calling for tenders, closing July 16, for a customs and immigration building and customs warehouse to be constructed at the United States border on the Pacific Highway. The work is to be completed within ten months.

The building is to be of two stories, with a part basement 80x25 feet. Construction is to be of concrete and terra cotta, with covered ways and platforms in front.

Soviet Criticizes New Naval Pact

Canadian Press from Havas

Moscow, June 21.—Britain has definitely buried all idea of disarmament, the official Soviet newspaper Pravda asserted yesterday in a long article that indicated disillusionment in the Anglo-German naval accord just concluded.

Pravda said an increase of the German fleet by 200,000 tons, that is 100 per cent more than its present tonnage, would give to Britain a new argument for modernizing and increasing its present fleet.

FIRE PREVENTION CHIEF

Ottawa, June 21 (Canadian Press).—Dr. H. M. Tory, former chairman of the National Research Council, yesterday was elected president of the Dominion Fire Prevention Association at its annual convention here.

Hundreds of Pairs of Women's White Shoes—On Sale!

$2.45 to $5.95

KING'S SHOE STORE

625 YATES STREET PHONE G 1913

Victoria Daily Times

FRIDAY, JUNE 21, 1935

Published Every Afternoon Except Sunday by
TIMES PRINTING AND PUBLISHING COMPANY LIMITED
Offices—Corner Broad and Fort Streets

Business Office (Advertising).....Phone Empire 4178
Circulation .....Phone Empire 7522
News Editor and Reporters .....Phone Empire 7177

SUBSCRIPTION RATES

City Delivery .....$1 per month
By mail (exclusive of city)—Canada, Great Britain and United States.....$6 per annum
To France, Belgium, etc. .....$1 per month

BENNETT ASSAILED BY STEVENS

WHAT IS DESCRIBED AS "THE LIVEliest episode of the session" took place in the House of Commons on Wednesday afternoon when Hon. H. H. Stevens, former Minister of Trade and Commerce, openly assailed the Prime Minister for his failure to redeem his promises by performance. Mr. Stevens reminded Mr. Bennett and the House that the Conservative party took office with a large majority, and declared that the question "we have to ask ourselves is: 'Have we been true to our trust'?"

The former Minister of Trade and Commerce drove home his complaint against the government by saying the problems of Canada were not solved, while he wanted to know "what have we done about unemployment? . . . what have we done about high interest rates, or about the weight of debt?" Not once, said Mr. Stevens, had any of these problems been seriously considered in the House by either Liberals or Conservatives. On the contrary, he argued, every time a domestic problem was discussed, learned dissertations on constitutional law were given.

It would be interesting to learn what Mr. Bennett's real reaction was to Mr. Stevens's assertion that the laws introduced by the government "do not do justice to the Prime Minister's utterances." The former Minister of Trade and Commerce also had a special word for Hon. Hugh Guthrie, Minister of Justice, whose amendments to the Criminal Code were "lame and useless," and they had been introduced with an apology by Mr. Guthrie on the ground that they might be unconstitutional. Mr. Stevens likewise would put the amendments to the Companies Act in the same category.

The split between the Prime Minister and his former cabinet colleague, of course, has been gradually getting wider in recent months; but Wednesday's strictures from Mr. Stevens would seem to indicate that reconciliation between the two for election purposes is out of the question. When Mr. Stevens was asked whether he was going to continue to follow the leadership of Mr. Bennett, he replied that he proposed to continue to fight for what he thought was necessary in the way of reforms, for he did not think the present programme at all adequate. "Are you considering setting up a Stevens wing of the Conservative party?" Mr. Stevens was asked, but all he said in answer to this question was that he declined to make any statement on the point.

Most of the complaints lodged by the former Minister of Trade and Commerce could have been made with the same force by any Liberal member of the House. His reference to unemployment, however, calls for comment. This is one of the domestic problems which he said had not been seriously considered in the House by either Liberals or Conservatives. He surely remembers that at the first regular session of the present Parliament in 1931, Mr. Mackenzie King, former Prime Minister and now leader of the Liberal opposition, urged Premier Bennett to appoint a competent, impartial national commission to dig thoroughly into the problem—then insignificant compared with its present gravity—and give the government the benefit of its advice. Mr. King's suggestion fell on deaf ears. On two occasions afterward he repeated his proposal; it met the same fate. What more could the Leader of the Opposition do? Mr. Bennett refused his advice. Only the government, of course, could initiate legislation of the character proposed by the Leader of the Opposition.

Mr. Stevens asks: "What have we done about unemployment?" The answer is a simple one. Mr. Bennett asked Parliament to give him a blank cheque—and the former Minister of Trade and Commerce held up his hand in favor of granting this extraordinary request, a request not even made in the war years, for in those days of crisis the figures on the cheque had to be plain for Parliament to see. "What have we done about unemployment?" The present government jacked up the tariffs and curtailed the country's business in consequence. The demand for goods and services gradually declined until our external trade dropped to less than one-third of its volume and value in the last year of the King government. Here is the origin of the greater part of our unemployment problem. The sequel to the blank cheque was the dole in its worst form. Conservative though he no doubt will remain, Mr. Stevens has, by implication, at any rate, told Mr. Bennett and his cabinet colleagues that they have seriously bungled in regard to the Dominion's most serious economic dilemma.

Mr. Bennett's plain duty is to ask the Governor-General to dissolve Parliament and call a general election as soon as the necessary arrangements can be made.

HEPBURN PUTS IT OVER

THE SECOND THOUGHTS OF THE firms which refused to bid on the bond issue of $15,000,000 offered by Ontario probably would be eloquent enough if they were vocally expressed in the light of the announcement of Premier Hepburn that the government was disposing of the securities very readily through its own savings banks. In fact the bonds are going so well by direct process that future issues are likely to be marketed by this means, with marked advantage to the province and a corresponding loss for the firms interested in business of this kind.

The whole proceeding may have a salutary effect in several ways. It indicates that the credit of the great province of Ontario, the most populous and resourceful unit of the Canadian Confederation, is not in the keeping of any special financial interest, whether in Canada or abroad. It shows, too, that if a government has won public approval on its record, it can develop and mobilize its own means of financing its requirements without regard to what has become orthodox procedure, involving a wider distribution of the bonds among the general public.

TO THE LAST FOOT

ETHIOPIA'S FIERCE TRIBAL WARriors have discarded their boots and are prepared to defend their empire to the last perspiring foot against the legions of Italy now being massed along their frontiers. Some time ago when European officers were enlisted to train the troops of the east African country, shoes were adopted, but it has been discovered that they cramp the mobility and agility of their wearers, so they have been cast aside and, if war comes, the defending warriors will fight in bare feet.

Ethiopia is reported to have an army of 800,000 men which ultimately may be increased to 1,000,000. While it will be more or less disorganized, and its equipment in modern implements of warfare will be limited, it will have certain advantages to compensate for these disabilities. In the first place, it will operate in a country whose physical characteristics will be a formidable handicap to the invaders with all their material advantages, and it will be fighting for its own territory. A part of it has had some training and it is hardly necessary to say that it will have the direction of some skilled officers from white countries which are hostile to Mussolini's policy, while it is significant that for some years Japan has been developing a considerable colony in Ethiopia in connection with her cotton-growing concession.

In spite of all the troops he can concentrate in East Africa and of all the equipment he can convey there, Mussolini may find this adventure a most disastrous affair—if he persists in it. Even a victorious war would be destructive of his dictatorship and probably of the dynasty of Victor Emmanuel, if it should prove very costly in blood and treasure. De Rivera, when Spanish dictator, crushed the Riffs—who were but a comparatively short distance away—but the ultimate cost was the overthrow of himself and the loss of Alfonso's throne in a revolution. Ethiopia is a long way off, her warriors are many times more numerous and infinitely more formidable than the Riffs, their country is much more difficult than Morocco, and they have a considerable equipment of modern arms.

The only interpretation that can be placed upon the Italian dictator's apparent determination to go ahead in his African excursion is that conditions in Italy are so serious that an outside diversion is necessary. This, of course, is the traditional recourse to which all dictatorships must resort sooner or later. They can not suppress freedom of thought and expression at home indefinitely by destroying representative institutions, proscribing the press and stifling political criticism, and when they detect an ominous rumbling among the people they look abroad for some country with which to engage in a successful war. Italy can find no country in Europe with which it would be safe to become entangled, so she has chosen Ethiopia. Mussolini is engaged in a dangerous game and he probably knows it, a game in which the Abyssinian lion may be one of the least of his perils.

THE CASE OF "ALABAMA" PITTS

IT IS INTERESTING TO LEARN THAT baseball Commissioner K. M. Landis's ruling has opened the portals of professional baseball to Edwin (Alabama) Pitts, known as the boy who made good in the "Big House."

Five years ago Pitts, then nineteen, and a companion, held up a New York grocery store. Pitts was caught and sent to Sing Sing prison. There, under the practice of that institution, he became an athlete of some note with a particular flair for baseball.

It occurred to many observers that such unusual baseball talent as was displayed by Mr. Pitts should not be hampered by high prison walls and the inevitable restrictions imposed by his unfortunate position. Furthermore, Pitts declared earnestly that he had reformed, had learned his lesson, and definitely was through with crime. So it came about that the parole board released him from prison, and he promptly signed a contract to play baseball for the Albany club in the International League.

Then came an obstacle. Officials of the Minor Baseball League Association went into special session, and decided it would be bad for baseball to put an ex-convict on the payroll. But an appeal was made to Judge Landis, the big mogul of baseball in the United States, and he reversed the decision of the lower court, thereby permitting Pitts to play ball.

JUST FOLKS
By Edgar A. Guest

A FRIEND CALLS

"Come in!" said I, and in he stepped,
And as he wandered to and fro
Into my mind the fancy leapt
That we should never let him go.

So long we'd waited for his call,
The friend who hadn't found our door,
And now he stood within the hall
To dwell with us forevermore.

Oh, yes, he left when night came down,
But as we watched him turn the street
Upon his journey into town
Our little home seemed more complete.

We've this to say forevermore:
"This is the hook that held his hat!
Those are the books he pondered o'er!
And that's the chair wherein he sat."

'Tis strange how Time with fragrance steeps
Our little trinkets, one and all,
And memory cherishes and keeps
The friends who come on us to call.

(Copyright, 1935, Edgar A. Guest)

WHAT OTHER PAPERS SAY

CANADA'S DOCTORS
The Hamilton Herald

In one vitally important phase of activity, Canada has made a great contribution to human happiness, and if the political unit which is our country were dissolved to-morrow, we could still find comfort and a truly patriotic satisfaction in the thought that our countrymen had achieved distinction, not by killing and oppressing but by performing the only task of value, to shorten somewhat the tale of human suffering.

Loose Ends

A butler raises the great issue of liquor again—we all insist on getting our share of the pie, even if it's cut forty-seven ways

By BRUCE HUTCHISON

BUTLER'S RIGHTS

A FELLOW IN NEW YORK told his friends that his butler was drinking his whisky. The butler, honor affronted, sued his employer for slander. He said he wasn't stealing. He was merely exercising his butling rights. The courts down there now have to decide the highly delicate and vitally important question of how often a butler should be allowed to take a slog out of his master's decanter.

This causes The Vancouver Sun to burst forth into a lengthy editorial on the higher and what you might call the spiritual aspects of booze. Liquor, says The Sun, has undergone strange changes in public regard. At one time it was just a household commodity, something to drink. Then prohibition made it a kind of passport, a sort of symbol of man's undying urge to be free, his determination that he should not be a slave.

In prohibition times, The Sun thinks, butlers probably acquired their belief that they were entitled to share their masters' liquor as a matter of right, for in that era everybody thought he had a right to share everybody else's liquor. Since it had become outlawed, a sinful thing, a sort of awful secret that men shared together, a fellow felt that when his neighbor had bought a crock for $6, the whole neighborhood was entitled to pour into his house and help him pour it down. And it was quite the thing for a friend to hammer on your door at 3 a.m. and make you get up and let him in if he had somehow discovered a flask and wanted to open it.

This reasoning is interesting and throws a new ray of light into the butler's pantry. One trusts the courts will consider the broad background of the whole problem in deciding whether the butler was slandered or not. But there is another aspect, also.

I mean, apart from the class consciousness of liquor, apart from the general public viewpoint, apart from its place in history and economics, you find that much depends on the individual attitude towards it. That is to say, in the hands of one fellow a bottle of Scotch becomes a kind of solemn rite, an expression of men's higher nature. It imparts dignity and decency to life. In the hands of another (and this is the majority) it becomes merely so much alcohol in potable form to be guzzled as rapidly as possible with the object of acquiring a maximum of intoxication. It becomes an expression of men's lower nature and convinces you of the vileness and wretchedness of life.

At the moment, the accepted American attitude, carefully nurtured by advertising in the newspapers and magazines, is that one must have liquor in the house to be civilized at all, that one would as soon think of being without an array of strong intoxicants as without plumbing. Indeed, judging by the magazines and the movies, one must not have it merely in the house, but constantly in the hand, with a generous supply in the stomach as well.

For the moment, liquor is the accepted indication of breeding, smartness, sophistication and allure. So far as I can judge, a bottle of whisky is regarded as a perfect substitute for an education, a moral code and a religion, and one is fit for the highest society so long as one has a slight slant on.

This, like the childish horror of liquor on one hand during prohibition, and the silly notion of its grandeur on the other, is all baloney. The time will come, after aeons of time and experience, when there will be no more liquor problem because people will have discovered that liquor is not magic, is not culture, is not education, is not morals or religion or allure, it is just something to drink to hydrate the body or to get drunk on, according to the needs of the moment.

PIE

THE COUNTRY, one sees by the public prints, is howling for its share of the government's pitifully small road programme, its little piece of the pie. This has shocked those who thought that, after years of squandering our road money to little purpose, we might get down to a definite plan and have something worth while when we had finished contracting the new debt. I am not shocked, because I had never expected anything of the sort.

No one expects anything of the sort who knows practical politics in British Columbia, and the real stuff of public affairs back in the sticks. Living here on the coast, you have no notion what roads mean in the constituencies past the pavement's end. They are not merely roads, cleared spaces to travel on. They are the whole fabric of our British Columbia civilization. They are the chief topic of conversation. They are more observed and considered than anything in the world.

Your up-country settler, farmer, miner, storekeeper, doesn't talk about the depression, the strike in Vancouver, the McGeer theory of money or the decline of civilization, as we do. He talks about the roads. Wherever two or more are gathered together, in a beer parlor, or in a ditch, the first thing asked is the condition of the road ahead, and if it is bad, then the government of the day is inefficient, corrupt, crooked, hopeless. If it is good, then the government is not good, of course, for that is never admitted; it is still inefficient, corrupt, crooked, hopeless, but perhaps not as inefficient, corrupt, crooked and hopeless as the other scoundrels. A politician is not judged by his brains, his ability, his honesty or his eloquence. He is judged by his roads. If they are bad, he is sunk, no matter how great he may be. That is why, in these times when there has been little money for roads, so many statesmen are sunk.

Consequently, when $1,500,000 is to be spent on roads—enough, if carefully spent, to build a big section of main highway across the province, so that we might have a chance of getting more tourists from the United States than we lose to it every year—then, of course, local patriotism flames to the sky. Every local member of the Legislature must get his piece of the pie or die in the attempt. If his slice is small, he will be regarded as a personal traitor, and held responsible for the depression, the Great War and the Fire of London. He will unite with all members of the Legislature in session assembled and declare that we must have a road policy, and concentrate our money on trunk highways, according to a long-range plan, but he will insist that his constituency is an exception and that something must be spent there, off the main highways, for special and undeniable reasons.

Why, a leading Vancouver Island statesman was telling me only this week that at all costs we must build to a plan, we must start a hard-surfaced transprovincial highway, we must not fritter our money away to meet local demands, but he certainly intended to see that the island got its share of the total on a per capita basis.

The pie will be cut into such small strips, I fear, that you will hardly know you've had any. And after we've borrowed money on a twenty-year basis, most of the road improvements will need renewing in ten years. Our cheerful habit in British Columbia has always been to pay a large part of our current costs out of capital. That is why we have a debt nearing $180,000,000 and mounting every day.

Do have another piece of pie.

SIDE GLANCES By George Clark

"But will that train get me into Springfield before they put their baby to bed."

CORD WOOD
MILL WOOD
KIRK COAL CO. LTD.
1239 Broad St. G 3241

A Big Busy Day Saturday

BARGAIN HIGHWAY AND ARCADE BUILDING ANNEX

A Clearance of Women's
COATS $9.95
Models that sold at $12.50 and $15.95, for .....
Smartly styled models for all wear—silvertones, in light tones; greys and blues, French twills, in navy and black; light summer tweeds in checks and overchecks; Gable back, Raglan sleeves, without or with belts; patch or slash pockets. A limited number prompts early shopping.

Summer Frocks $2.95
At a Most Attractive Price, Each .....
Plain and colored wash crepes, in stripes, floral and pastel shades. Short sleeves and various collar trims. Sizes 34 to 20.

Summer Millinery $1.00
Clearing at .....
Four Sale Tables made up of specially selected models from our regular stocks. All shapes, colors and sizes. You are most certain to find a becoming Hat at $1.00

WOMEN'S TWEED SKIRTS, Regular Value, $2.95, for $1.00
Tweed and plain color Skirts. Checks and mottled tweeds and plain shades of brown, green, blue and red. Made with kick pleats and button trimming. Sizes 14 to 20.

SHORTS, PULLOVERS AND SLACKS, a Garment 50c
Mostly light colors for beach and holiday wear. Nile green, reds, blues and white. All sizes in the lot, but in some cases the number is limited.

WOMEN'S AND MISSES' CORSETS
98c to $1.98
Corselettes and back-lacing models of rich brocades. All sizes

SLACKS FOR BEACH AND HIKING
Heavy white drills, navy blue and white. Full sizes, all waist measures; button trimmed. At, 89¢, $1.39, $1.59 and $1.95

Big Values Featured Saturday in Bargain Highway
FOOTWEAR
Men's White Buck Brogue Oxfords with welted leather soles, per pair $3.95
Men's Fine-welted Oxfords and Brogues in selected black calf leathers. All shapes and toes, pair, $3.95
Men's Crepe-sole Elk Camper Oxfords—Sizes 6 to 11, per pair $1.95
Boys' sizes, pair, $1.75 and $1.45
Women's Smoked Elk Sport Oxfords with shawl tongue. Leather soles and heels, pair $1.95
Women's White Elk Sports Oxfords with shawl tongue or plain. Leather soles and heels, pair $2.39
Women's White Shoes in a great selection of fashionable Sandal styles, Ties, Pumps and Sports Shoes. Flattering models that fit comfortably. A featured price, pair $2.95
—Bargain Highway, Lower Main Floor

PRINCESS SLIPS
Extra Special Value 95c
Slips of a fine-textured angelskin. Medium and large sizes, wanted lengths and shades of tea rose, white and eggshell.

WOMEN'S FLANNELETTE GOWNS
Each at 69c
Gowns of a soft, white flannelette, short sleeves, low-neck style; attractively finished. Very special value, at .....69¢

1,200 PAIRS OF WOMEN'S SILK HOSE
Saturday, Per Pair 35c
Fine quality celanese, full fashioned and reinforced at wearing points. All desirable summer shades. Sizes 8½ to 10.

WOMEN'S RAYON PYJAMAS
A Snap, Each 79c
Tailored, Two-piece Style Pyjamas of washable rayon. Various colors including red and black combinations. Small, medium and large sizes.

Men's Two-pant Tweed Suits $13.95
Clearing Saturday at .....
Suits of mixed tweeds, smartly tailored, in single-breasted style, and in shades of fawn and grey. Also of Fox's blue serge. Smart Business Men's Suits, at a great bargain. Sizes 35 to 44.

MEN'S FELT HATS Regular $1.95 Values, for ... $1.00
Fedora style with snap brims and art silk lining. Brown, fawn, green, navy, grey and black. Sizes 6⅝ to 7½.

MEN'S COTTON WORK SHIRTS 59c
Shirts in plain shades and fancy patterns, with collar and pocket. Sizes 14½ to 17.

HOLIDAY TOGS FOR BOYS
SPECIAL VALUES SATURDAY
Boys' Long Pants of cream corduroy. Strong, heavy cord Pants, and large, roomy cut. Sizes 23 to 28. Regular $2.95, for $1.35
Boys' Sweat Shirts and fancy Summer Sweaters of heavy cotton. Blue, canary, white and green. Sizes 24 to 34, $1.00
Boys' Summer Combinations, balbriggan and cotton rib. Sleeveless, short legs and buttonless. Sizes 24 to 34 .....75¢
Youths' Broadcloth Shirts in plain shades or fancy stripes. Sizes 13 to 14½ neck. Each .....75¢
Boys' Cotton Golf Hose with fancy turndown tops. Sizes 7½ to 10. Pair, 35¢
Youths' Outing Pants in fancy cotton stripes. Newest, smartest styles; sizes 27 to 34 waist. Pair $2.95
—Boys' Store, Arcade Building

GET BEST RESULTS FROM
Spencer's Reliable Paints

Spencer's House Paint for all exterior and interior decorating; all colors. Gallon $2.50
½ gallon, $1.40; quart, 80¢; pint .....50¢
Spencer's Oil Shingle Stain, covers like paint. Chocolate brown, green, red and black. Gallon $1.70
Per 5-gallon can $8.00
Spencer's Outside Porch Paint, battleship grey. Per quart .....89¢
Spencer's Inside Floor and Linoleum Enamel, 4-hour dry; all colors. A quart .....89¢
Spencer's Inside Floor and Linoleum Varnish and Stain, all colors; 4-hour dry. Quart .....89¢
Spencer's Interior Enamel, full gloss, quick dry; all colors. Quart .....89¢
Spencer's Pure Kalsomine, mix with warm or cold water; all colors. Per 5-lb. package .....49¢
Spencer's Pure Turpentine, Boiled and Raw Linseed Oil. Large bottle ...29¢
—Paints, Lower Main Floor

DAVID SPENCER LIMITED

Spencer's Offers Many Inducements for Saturday

IN MEN'S AND WOMEN'S SMART SUMMER APPAREL

A Sale of

Better-grade Dresses $18.75

Reduced in Price! To Clear Saturday, Each

Dresses selected from our stock of Better-grade Afternoon Dresses, including such well-known makes as the Deja Dresses. A great range of styles—Redingotes, Jacket Dresses and One-piece Frocks. Prints and plain colors, scarlet, brown, grey, navy and black. Sizes 14 to 42.

—Mantles, First Floor

Hundreds of New Arrivals in

White Tennis Dresses

OUTSTANDING VALUES AT

$1.95 $2.95 $3.50

White pique is a summer classic and these clever little Dresses make it a fashion classic as well. New styles in shirtwaist and suntan back effects, with bright colored buttons or other smart features to give them chic. Also a number of the fashionable "nautical" styles with big red or navy sailor collars. Sizes 14 to 44. Special, **$1.95**

Another line includes White Rayon Crepe and Lustre Silk Dresses. Ideal for summer wear, for active or spectator sports, garden teas, etc. In all white or white with pastel trimming. Sizes 14 to 44. Special, **$2.95** and **$3.50**

—Whitewear, First Floor

Roast Turkey Luncheon
SATURDAY
11.30 to 2.30
40c
—Dining-room, Third Floor

Women's Comfortable and Practical

SPORTS HATS

FOR CAMP OR PICNIC!

Knitted-fabric Sports Hats—in a choice of two brim sizes or rolled off-the-face. These will give to any head size required. Shown in yellow, sand, blue, navy, scarlet and black. Usual values, $1.95. Priced for Saturday at **98c**

CHILDREN'S HATS

Pique, Linen or Figured Muslin Hats — in a good choice of colors. Each ..... **59¢**

—Millinery, First Floor

Only 120 Pairs Left!

Children's Long Socks

Regular 49c a Pair for **35c**

Seven-eighths-length Hose of good-looking durable lisle with silk finish. Narrow-rib style with plain turn-down cuffs. Sizes 6 to 9½. Shades are camel, sunset, white and black.

—Children's Hose, Main Floor

Bamboo Veranda Shades

A Summertime Essential

We are showing Bamboo Veranda Shades in green or natural shade. Strongly constructed. Complete with cord and pulleys; ready to hang.

Size 4.0x8.0, **$1.75**; size 5.0x8.0 ..... **$2.45**
Size 6.0x8.0, **$2.95**; size 7.0x8.0 ..... **$3.50**
Size 8.0x8.0, **$3.95**; size 9.0x8.0 ..... **$4.50**

—Draperies, Second Floor

Bathing Trunks and Suits

Every New Style, and a Full Selection of Qualities

All-wool Bathing Trunks, shown in plain shades with white belt. All sizes, a pair **$1.50**
Fine All-wool Bathing Suits, plain shades or plain with white piping. All sizes, each **$1.95**
Men's "Kingtite" Trunks, elastic rib knit, high cut, double support. Black; all sizes. Pair **$2.50**
Jantzen Bathing Trunks in various colors; perfect fitting. Pair, **$2.95** and **$3.95**
Men's All-wool Bathing Suits, "Speed" style. Plain shades; all sizes. Special **$1.49**
Men's All-wool Bathing Suits, "Speed" style. Plain shades, all sizes. Each **$2.95**
Jantzen Bontany Wool Bathing Suits in plain shades. All sizes. Each **$4.50**

—Men's Furnishings, Main Floor

Just In—

Men's Beach Bathrobes

$6.50

Bathrobes of a heavy Turkish toweling, in an assortment of attractive patterns—with silk corded. These are also practical Robes for the home or wherever a Bathrobe is required.

—Men's Clothing, Main Floor

A Real Special in

"Crepe" Silk Hose

Regular $1.00 Values, On Sale at **69c**

500 pairs only—Crepe Chiffon Silk Hose—substandards of a well-known reliable make. Neat fitting and strongly reinforced. Fashionable shades; sizes 8½ to 10½

—Hosiery, Main Floor

200 Pairs of

Women's Outsize Hose

Regular 75c, Per Pair **50c**

Durable Mercerized Lisle Hose—in shades of suntan, moonlight, black and white. Sizes 9 to 10½.

—Hosiery, Main Floor

"Twin" Sets

Are Increasingly Popular in the Sweater World!

And particularly such attractive Summer Sweaters—in white, corn-silk or coral! The fancy-knit Pullover is shown in short-sleeved style, while the Cardigan to match boasts long sleeves and fastens from neck to waistline. Sizes 34 to 40. Doubly popular at, the set .. **$2.95**

—Sweaters, First Floor

Pantie-girdles

Wonderful Values, Saturday, at

$1.00 and $1.29

Boneless, Slip-on Pantie-girdles of peach two-way-stretch elastic with shaped top. Price, only **$1.00**
White Pantie-girdles in the same style—but made of a slightly stronger two-way-stretch elastic. A remarkable value at **$1.29**

—Corsets, First Floor

Pocket Novels, Special, 3 for $1.00

A new shipment of Books by such popular authors as Edgar Wallace, Ethel Dell, William J. Locke, Oppenheim, Gilbert Frankau, and many others.

A New Shipment of Nelson's Classics, Each, 39c

Well-bound Books, most gayly jacketed, including such new titles as—

"The Semi-attached Couple," by Emily Eden.
"Fortitude," by Hugh Walpole.
"A Shorter Boswell," edited by John Baily.
"British History," by Sir Robert S. Rait.
"English Literature," by A. Compton Ricket.

—Books, Lower Main Floor

Misses' and Girls'

Summer Dance Frocks

Long-skirted Frocks with big puff sleeves are really interesting in sheer organdie or mousselain de soie. Sophisticated effects in big plaids or checked designs—and soft, feminine Frocks in flower pastels. There's plenty here to make vacation evenings a real success! Sizes 13, 15 and 17. Each **$3.50**

—Misses' Wear, First Floor

Misses' and Girls'

SUMMER SPORTSWEAR

ALL-WOOL BATHING SUITS—New Jantzen, Monarch-knit and Penman's styles—one and two-piece suits, with or without skirt—and with suntan backs or "Halter" necks. All popular shades. Sizes 8 to 14 years. A suit, for **$2.95**

TAILOR-MADE FLANNEL SLACKS—That are really smart, for yachting and other outdoor sports. Wide-leg style with pockets and side-button fastening. Choice of grey, fawn or navy. Sizes 13, 15 and 17. A pair, **$2.95**

CHILDREN'S BATHING AND SUN SUITS—In Monarch and Penman's make. Cute new style for kiddies of 2 to 6 years. Striped or plain, in blue, green, red and navy. A suit ..... **75¢**

—Children's Wear, First Floor

Featuring Some Excellent Values in Better-grade Women's

GOWNS AND PYJAMAS

Women's Pyjamas in one and two-piece styles, in a large variety of color combinations; also pastel tones. First quality rayon fabrics. Priced at **$1.95** ..... **$2.95** and **$3.95**

Pyjamas of Japanese pongee; popular pyjamas that are easy to launder. Shown in exquisite colors and designs. Extra wide trousers, without sleeves, at **$2.95, $3.95**
With long and three-quarter coat **$4.95**

Pyjamas of floral crepe; Pyjamas in smart two-piece style, dainty pastel tones **$3.75**

Rayon Taffeta Gowns with cap sleeves or wide shoulder, trimmed with pretty laces. Shades of tea rose or ice blue, each **$1.25**

Rayon Gowns, lace trimmed or tailor made, lace trimmed or tailored. Made of high-grade rayon; all good length and width. Splendid values, at **$2.25** and **$2.95**

Crepe de Chine Gowns; full bias-cut garments, with dainty lace trimmings. White, blue and tea rose. All sizes, **$2.25**

—Lingerie, First Floor

Women's

Invictus White Sports Oxfords

Regular $6.00 a Pair. Reduced to Clear Saturday at

$3.95

All-white Buck Brogues with leather soles, White Buck "Perforated" Oxfords, and Brown and White Oxfords. A big clearance line for Saturday.

—Shoes, First Floor

Summer Camp Supplies

Featured in Our Staples Department, Saturday

Table Oilcloth Squares, size 54x54 inches, each ..... **85¢**
Camp Cushions with print covers, each ..... **25¢**
Jazz Stripe Camp Cushions, each ..... **69¢**
Mixed Feather Bed Pillows, generously filled, each, **75¢**
English Bedspreads, single and ¾-bed size, each, **$2.25**
Double bed size, each **$3.25**
Unbleached Sheets, of nice medium weight—
Size 63x90 inches, pair **$1.75**
Size 68x90 inches, pair **$2.00**
Size 80x90 inches, pair **$2.00**
Unbleached Pillow Cases to match, pair ..... **29¢**
Cotton-filled Comforters in attractive coverings; well filled. Each **$2.25**
Pure Wool Grey Blankets, 8 lbs. in weight. Size 68x86 inches, pair **$4.49**
Jap Crepe Cloths with colored design on sand ground. Size 36x36 inches, each, **35¢**; 45x45 inches, each, **65¢**; 54x54 inches, each ..... **95¢**
White Damask Cloths with colored borders, size 50x50 inches, each ..... **59¢**
Checked or Colored-border Tea Towels, each, **29¢**, and also at ..... **35¢**
Beach Capes in bright stripes. Child's ..... **79¢**
Adult's, each **$1.35**
Mosquito Netting in green or white, 36 inches wide. Per yard ..... **10¢**

—Staples, Main Floor

Men's Broadcloth Shirts

Each $1.55 Or 2 for $3.00

The Shirts are "Tooke" and "Arrow" makes. Fashioned from a very reliable broadcloth in neat-fitting styles. Each with "Stay-set" collar; plain shades of white, blue, tan and green. A splendid Shirt for business or outing wear. All sizes.

—Men's Furnishings, Main Floor

Men's Sports Shoes

Regular $6.00 a Pair, Reduced to .. **$3.95**

A big leader—in Two-tone Oxfords—in black and white, brown and white and brown and smoked elk. All-white Brogues—with leather soles. Invictus Golf Shoes—in brown buck and smoked elk, all with crepe soles.

—Men's Shoes, Main Floor

Men's Fur Felt Hats

A Special Offering Saturday, at **$2.95**

English and Canadian makes. Hats of good-grade velours, summer and medium weights, lined or unlined, bound or raw edge. All sizes in the assortment and several shades.

—Men's Hats, Main Floor

Special Values in the Hardware Section

6-piece Straw Table Mats, a set ..... **18¢**
Lunch Baskets of split bamboo; large sizes. Each, **95¢** and **$1.35**
Willow Covered Lunch Baskets, **$1.20** and **$1.60**
Wire Camp Grids, 13x21 inches, each ..... **45¢**
Medicine Cabinets, unpainted, with mirror in door. At, each **$1.29**
Chipped Mirrors, 8x18 inches, each **$1.08**

—Hardware, Lower Main Floor

Suitable Gifts From Our Brassware Section

Ash Trays, each ..... **15¢**
Teapot Stands, **25¢** and **50¢**
Bells, each, **25¢** and .... **35¢**
Fruit Stands, each **$1.00**
Bowls, each, **50¢** to .. **$3.50**
Vases, each, **50¢** to .. **$2.00**
Candlesticks, **50¢** to .. **$1.25**

—Lower Main Floor

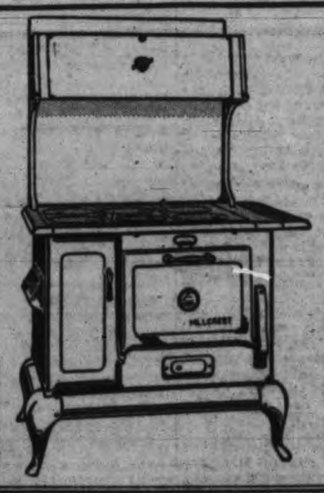

COAL, WOOD AND GAS

RANGES

On Our Easy Payment Plan From $5.00 Down and $4.00 Monthly

Spencer's "Elko" All-steel Range in enamel and nickel finish, full polished top, three-ply steel asbestos lined body; large reinforced oven with thermometer; large roll-door warming closet, full nickel base on legs.
Price **$47.75**
Water Coils, extra **$5.00**

More than 20 other models to choose from.

—Stoves, Lower Main Floor

DAVID SPENCER LIMITED

Their Future Secure

THE GREAT-WEST LIFE ASSURANCE COMPANY

Dedicating the Harry Sifton Memorial Sundial in Winnipeg

Publishers from all parts of Canada were present in Assiniboine Park on Wednesday afternoon of last week for the dedication of the sundial presented to the city of Winnipeg by E. H. Macklin, in memory of Harry Sifton. B. C. Nicholas, editor of The Times, Victoria, B.C., is seen in the upper view as he recalled his personal friendship with Mr. Sifton, while speaking at the ceremony. Around him, from left to right, are: W. C. Birt and Herbert Cottingham, parks board members; Mr. Macklin, F. J. Burd, Vancouver Province; John Imrie, Edmonton Journal; J. W. Dafoe, C. E. Campbell, Regina Star; W. M. Neal, vice-president western lines, C.P.R.; P. D. Ross, Ottawa Journal; W. J. J. Butler, Toronto Mail and Empire; Henri Gagnon, Quebec Le Soleil, and Mayor John Queen, who unveiled the memorial. The left photo shows Mr. Macklin conversing with O. L. Spencer, Calgary Herald, new president of the Canadian Daily Newspapers Association; while in the other view, Mr. Gagnon is seen placing a basket of flowers at the base of the sundial. Behind him are M. E. Nichols, Winnipeg Tribune, and H. P. Robinson, Saint John Times-Globe.

RAIL CLOSING HITS SIDNEY

No Chance of Further Development, Says Director at Chamber Meeting

The proposed closing down of the Canadian National line from Victoria to Patricia Bay and of the branch line to Sidney would eliminate any chance of new industrial development at Sidney, it was stated at a special meeting of the directors of the Chamber of Commerce yesterday afternoon.

The directors decided they would not be represented before the Board of Railway Commissioners when the C.N.R. makes its application to close the line, but that they would refer the matter to the Sidney Board of Trade. The resolution was moved by R. W. Mayhew and seconded by George McGregor.

A letter was read from the Griffith Company pointing out the potential value to Victoria of a ferry service to Victoria plying the shortest route from the mainland to the island, namely, to Patricia Bay.

The letter claimed that the dismantling of the C.N.R. would not be in the best interests of Victoria because of the prospective tourist trade, and urged business men to co-operate to oppose the railway's scheme.

William T. Straith, in the chair, echoed the opinion of the meeting when he said he did not think the railway meant anything to the tourist business.

In discussing the value of the line to the life of the Saanich Peninsula, Reeve Crouch said he believed the Saanich Council was not interested in the application. Nothing ever went over the railway, and people now living would long be dead and buried before Patricia Bay became valuable as a tourist ferry terminus.

In relation to Sidney, two of the directors stated the Sidney mill was now being dismantled and that the railway was no longer of value in this regard. Without the railway, however, there would be no chance of an industrial comeback, it was felt.

Herbert Anscomb and Mr. Straith both spoke of the necessity for cutting costs of government. The country was losing $100,000,000 a year on the railway system, and something had to be done to avoid bankruptcy, said Mr. Anscomb. Here was something that could be done in the way of saving without seriously hurting anybody.

FISHERIES

The proposal was endorsed to have a full-time Minister of Fisheries instead of a minister also in charge of the Department of Marine.

Pointing out that fishing was a major industry of Canada, John V. Johnson urged action along the lines of the proposal, even if other departments had to be abolished. This was a reference to increasing the cost of government, to which several directors were opposed.

At present, there is a deputy minister at Ottawa, who cannot lay information before the House of Commons.

A number of speakers expressed their belief that a full-time minister could be appointed without a material increase in the cost of government.

The notification from the authorities that they would not in the future clear commercial planes landing here from foreign ports, owing to the fact that the city has no licensed airport, was referred to R. H. B. Ker's aviation committee for action.

PLANS MADE FOR LIBERAL PICNIC

Twentieth Century Club to Join Saanich Association at Outing

At the monthly meeting of the Twentieth Century Liberal Club of South Saanich, held last night in the club's new hall on Douglas Street, a committee was appointed to co-operate with the Saanich Liberal Association on the organization of a picnic to be held on Saturday, July 27, at Beaver Lake.

A sports programme will be one of the features. Prominent Liberals will be invited to speak.

A resolutions committee, headed by W. R. B. Wright, was named to receive resolutions for the Island Twentieth Century Club rally to be held in Duncan on a date yet to be fixed in August. The club decided to start assembling a library of volumes on public affairs for the use of members in the clubroom. P. B. Alexander, president, was in the chair.

Ottawa, June 21 (Canadian Press).—An amendment to the Criminal Code providing for six-man juries in criminal cases in the provinces of Saskatchewan and Manitoba was passed in the House of Commons yesterday evening. Alberta has a six-man jury system already in force.

POLACK CIRCUS COMING IN JULY

Gizeh Shrine Temple Will Have Fine Show Here For Full Week

Arrangements have been made by the officials of the Gizeh Shrine Temple Band for the return of Polack Brothers Circus which aroused favorable comment last year during the first showing at the Armories. Due to the crowds which attended the circus nightly, the stage will be erected in a more suitable place than last year, while the seats will be arranged in a more advantageous position to enable all to see the entire show with little effort.

According to the advance notices, the circus will be "bigger and better than ever." Twenty-six acts will be brought to the city, eight more than last year. Several of the old favorites of last year will be seen again, such as the famous Olympia boys, trapeze and horizontal bar artists; Don LaVola, the Cuban wire wizard; Enos, the contortionist, and Mott, the strong man.

In addition to these, there will be Felix Morales in his daring upside slide on his head via a wire stretched from a high pedestal to the back of the stage ninety feet away; Senorita Iva and La Belle Marie, in their whirl of death; the DeRiskes, stars of the high revolving trapeze; the Trampoline somersaulting trio; the Larson troupe of Roman ring exponents; the Wheeler sisters, on the Spanish web, and the Vivian trio, comedy acrobats.

The Shrine circus, given by the Shrine Temple for their charitable activities, will be held at the Armories for six nights and two matinees, starting Monday, July 8, and ending on the Saturday. All members have tickets for sale and from advance indications, the attendance will far surpass last year's.

12 Years of

DYSPEPSIA

Ended in 4 Weeks

Deep-seated cases of dyspepsia, indigestion, acidity, flatulence, heart-burn, and even serious stomach troubles are constantly yielding to treatment by the formula of the Head Stomach Specialist of a famous London, England, Hospital. The formula, sold under the name, Maclean Brand Stomach Powder, is bringing about remarkably rapid recoveries. One such is reported by Mrs. P., of Edgbaston, England, who writes:

"I have had dyspepsia for 12 years and have been under five doctors and twice under hospital treatment. I did not know what it was to be without pain during that time. Then I was told about Maclean Brand Stomach Powder, which I have taken for 4 weeks. I feel as well now as when I was 20."

Get Maclean Brand Stomach Powder from your druggist. 75c per bottle, identified by the signature, "*Alex. C. Maclean.*" Also in tablets. Never sold loose.—Distributors: Rigo Agencies, Toronto.

DAVID SPENCER LIMITED

WEEK-END VALUES

GROCETERIA CASH AND CARRY

Aylmer Tomatoes, 2½s, per tin ..... 9¢
Norwegian Kippered Snacks, 2 tins for ..... 9¢
Snowcap Pilchards, 1s, per tin ..... 9¢
Brunswick Sardines, 2 tins for ..... 9¢
Aylmer White Corn, 2s, per tin ..... 9¢
Royal Crown Cleanser, 2 pkts. for ..... 9¢
H.P. Sauce, small bottle, for ..... 9¢
Bird's Custard Powder, per pkt. ..... 9¢
Jumbo Carbolic Soap, 2 bars for ..... 9¢
Aylmer Choice Greengages, 2s, squat ..... 9¢
C. & B. Prepared Mustard, per jar ..... 9¢
Fry's Baking Chocolate, 3 small cakes for ..... 9¢
Libby's Pineapple Juice, per tin ..... 9¢
Lynn Valley Cut Wax Beans, 2s, per tin ..... 9¢
Bovril Corned Beef, 1s, per tin ..... 9¢
Windsor Iodized Salt, per carton ..... 9¢
Libby's Queen Olives, 4-oz. bottle ..... 9¢
Empress Jelly Powders, 2 pkts. for ..... 9¢
Canada Corn Starch, per lb. ..... 9¢
Lux Soap Flakes, per pkt. ..... 9¢
Chipso, per pkt. ..... 9¢
Castile, Caravan or Ideal Soap, bar ..... 9¢
White Gloss or Acme Laundry Starch, per pkt. ..... 9¢
Reckitt's Blue, 2 pkts. for ..... 9¢
Aylmer Tomato Juice, 2s, squat, per tin ..... 9¢
Royal City Pumpkin, 2s, per tin ..... 9¢
Jiffy Boiled Dinner, per tin ..... 9¢
Old Dutch Cleanser, per tin ..... 9¢
Del Maiz Bantam Corn, 8-oz. tin ..... 9¢
Sunflower Salmon, 1s, tin ..... 9¢
Wright's Coal Tar Soap, tablet ..... 9¢
Heinz Assorted Soups, per tin ..... 9¢
Clark's Spaghetti and Cheese, per tin ..... 9¢
Macaroni or Spaghetti, 16-oz. pkt. ..... 9¢
Happy-Vale Tomato Ketchup, per bottle ..... 9¢
Junket Ice Cream Mix, flavors vanilla, chocolate and maple, per pkt. ..... 9¢
Singapore Pineapple Cubes, per tin ..... 9¢
Singapore Sliced Pineapple, per tin ..... 9¢
Maraschino Red Cherries, 3-oz. bottle ..... 9¢
Symington's Gravy Salt, per tin ..... 9¢
Maple Leaf Matches, 300s, per box ..... 9¢
Welch's Grape Juice, buffet, bottle ..... 9¢
Connor's Whole Clams, per tin ..... 9¢
Miracle Whip, per jar ..... 9¢

CANDY SPECIALS

Crackerjack Brittle, ½ lb. ..... 9¢
Licorice Allsorts, ½ lb. 9¢
Assorted English Toffee, ½ lb. ..... 9¢
Gum Drops, ½ lb. ..... 9¢

DAVID SPENCER LIMITED

Meats, Provisions, Delicatessen

SATURDAY VALUES—CASH AND CARRY

EARLY MORNING VALUES—9 TO 10 A.M.

BUTTER — Springfield first grade, 3 lbs. 66c
BOILED HAM — Sliced, 3 lbs. limit, ½-lb. lots 15c

ALL-DAY VALUES

Bacon — Sliced, per lb. 27c
Cottage Cheese — Per lb. 15c
Mild Cheese — Per lb. 17c

Spencer's Dependable First-grade Butter
Not Packaged for an Indefinite Time — Made Fresh
Sold Fresh—It's Better
Springfield Brand, lb., 24¢; 3 lbs. ..... 70¢
Pride Brand, lb., 25¢; 3 lbs. ..... 73¢

Silverleaf Lard, lb., 11½¢; Cooket Shortening, lb., 10½¢
Back Bacon, sliced, lb. 38¢; Ayrshire Ham, sliced, lb. 30¢
Swift's Premium Boneless Ham, lb. ..... 33¢
Pride Liver Blood Sausage, lb., 10¢; Wieners, lb. ..... 22¢
Potato Salad, lb. ..... 15¢
Sliced Ham Bologna, Corned Beef, ½-lb. lots ..... 9¢

MEATS—AS CUT IN CASE

SUPER VALUES—WHILE QUANTITIES LAST

Oxford Sausage — 2-lb. lots 19c
Shoulders Mutton — Per lb. 11c
Veal Steaks — Per lb. 14c

ALL-DAY VALUES

Milk-fed Veal
Small Roasts, lb., 14¢; Fillets, lb., 21¢; Breasts, lb. ..... 8¢

Prime Steer Beef
Blade Roasts, lb., 13¢; Cross Rib Roasts, lb. ..... 15¢
Rolled Rib Roasts, lb., 20¢; Rump Roasts, lb., 21¢, 20¢
STEAKS—Round, lb., 19¢; T-bone and Sirloin, lb., 23¢

Small, Firm, Grain-fed Pork
Shoulders, lb., 14¢; Butts, lb., 18¢; Steaks, lb. ..... 18¢
Legs, lb., 21¢; Loins, lb., 23¢; Chops, lb. ..... 23¢

2¢ a Pound Off Cash and Carry Meats (Super Values Excepted) Between 9 and 10 a.m. Shop in This Hour and Save.

SERVICE MEATS — DELIVERED
Phone your order by 6 p.m. for Saturday morning's delivery.

Milk-fed Fowl — Per lb. 21c
Milk-fed Broilers — Per lb. 30c
Milk-fed Chicken — Per lb. 29c

New Season's Spring Lamb—Local
Shoulders, lb., 18¢; Legs, lb., 33¢; Chops, lb. ..... 28¢

Real Milk-fed Veal
Fillets, lb., 24¢; Cutlets, lb., 25¢; Breasts, lb. ..... 9¢

Prime Steer Beef—Cut the Spencer Way
T-bone Roasts, cut short, lb., 26¢; Prime Rib, lb. ..... 24¢
Rump Roasts, lb., 23¢; Sirloin Tip Roasts, lb. ..... 25¢
Steaks—Round, lb. 23¢; T-bone, lb. 26¢; Sirloin, lb. 30¢

Fillets Pork — Per lb. 25c
Little Pig Sausage — Per lb. 19c
Lamb Liver — Per lb. 18c

BAKERY SPECIALS FOR SATURDAY

Fruit Ginger Cakes, each 18c
Extra Special Russian Cakes, ea. 18c
Walnut and Date Loaves, each 18c
Doughnuts — Per doz. 20c
Extra Special Social Fruit Loaves, each 20c
Eccles Cakes — Per doz. 20c

Have You Tried Our Delicious Slab Cakes?

Pineapple or Cherry, whole ..... 99c — Half for 50c
Genoa, whole, about 5 lbs. ..... 59c — Half for 30c
English Pound — Whole for ..... 75c — Half for 38c

FRUITS AND VEGETABLES
Phone Orders Given Careful Attention

Sweet Green Peas, 4 lbs. for ..... 25¢
Uniform New Potatoes, 4 lbs. for ..... 25¢
Juicy Oranges, 50¢, 40¢, 35¢ and 2 doz. for ..... 55¢
Large Bing Cherries, lb. ..... 35¢
Large Ripe Cantaloupes, each, 18¢ and ..... 15¢
New Bunch Beets, Carrots, Cabbage, White Turnips and Head Lettuce, each ..... 5¢

—View Street

INDIA BILL IS VOTED BY LORDS

Canadian Press

London, June 21.—Austere placidity customary in the House of Lords was strikingly absent yesterday as the Upper House gave second reading to the government's bill, extending modified self-government to India by a vote of 236 to 55.

The chamber was crowded. Peers and commoners jostled together about the throne.

Eighteen of the twenty-four bishops entitled to sit with the peers were present. All of them but the Bishop of Exeter, who during the debate had roundly denounced democracy, voted with the government.

SUNBURN

Cooling, soothing Mentholatum relieves the inflammation. Promotes quicker healing.

MENTHOLATUM Gives COMFORT Daily

War Pensioners Are Protesting

In Manitoba They Want Relief Treatment Equal to Civilians

Canadian Press

Winnipeg, June 21.—Demanding treatment equal to civilian relief recipients, 150 members of the Canadian War Disability Pensioners' Association were camped in two marquees in suburban Deer Lodge to-day dependent on donations for food.

"The regulations governing relief prescribe that relief to pensioners shall be paid on the same basis as that paid to civilians in the municipality in which the pensioner lives," said E. F. T. Breakwell, secretary and spokesman for the pensioners. "This is not being done," he added.

The pensioners established the camp and announced they would remain there until relief equal to that of civilian relief recipients was granted. The men have no bedding whatever. They had two meals yesterday on donations, but they had no supplies as they started to-day.

NEW RULING

"On May 9 the city of Winnipeg brought in a new ruling authorizing the non-attachment of $5 pension, compensation or gratuity when computing the amount of relief. In other words, when the pensioner is in receipt of a $15 pension, only $10 is taken into account when computing the amount of relief he is to be given," Mr. Breakwell explained.

"This ruling was made effective May 1 and has been paid to recipients of relief from that date. The Federal Department of Pensions refuses to pay this $5, and is therefore not complying with the existing ruling. It means we are not getting the same consideration as civilians on relief."

Efforts had been made to have the department pay the $5, said Mr. Breakwell, but they were futile. Telegrams had been sent to Ottawa and local officials had been interviewed.

The camp, near the Deer Lodge Military Hospital, was established yesterday. There are about 1,000 members of the association, most of whom are on relief.

Under-secretary For Eden's Work

Canadian Press from Havas

London, June 21.—Prime Minister Stanley Baldwin yesterday announced proposed creation of a new under-secretaryship of state to the cabinet to be attached to the recently-created portfolio of Minister for League of Nations Affairs.

The amount of work devolving on Rt. Hon. Anthony Eden, new Minister for League of Nations Affairs, it was said, requires an able assistant.

The appointee probably will be Viscount Cranborne, member of the House of Commons for South Dorset. He is the heir of the fourth Marquess of Salisbury.

LICENSES FOR FRUIT AGENTS

Canadian Press

Ottawa, June 21.—The House of Commons yesterday evening passed a bill respecting fruit, vegetables and honey. Providing for the licensing of commission agents dealing in these products, it encountered no opposition as to its general principles.

A. W. Neill, Independent, Comox-Alberni, objected to the severity of penalties to be imposed on agents acting without a license. The fine is a minimum of $100 and a maximum of $1,000. He proposed an amendment to make the minimum $25, but Hon. Robert Weir, Minister of Agriculture, said the heavier penalty was necessary and the amendment was defeated.

ATHLETE'S FOOT

Golfers, swimmers, tennis and ball players suffer from athlete's foot. All who walk much have aching, stinging, itching of the feet and toes. Applied after warm bath Dr. Chase's Ointment adheres to the irritated skin and quickly soothes and relieves. In tube or box.

Dr. Chase's OINTMENT

Social And Club Interests

HOW TO MAKE ICED TEA

Infuse six heaping teaspoons of Salada Black Tea in a pint of fresh boiling water. After six minutes strain liquid into two-quart container. While hot, add 1½ cups of granulated sugar and the juice of 2 lemons. Stir well until sugar is dissolved; fill container with cold water. *Do not allow tea to cool before adding the cold water,* otherwise liquid will become cloudy. Serve with chipped ice.

"SALADA" ICED TEA 723

Pirates of Venus

By EDGAR RICE BURROUGHS

Copyright, 1935

CHAPTER I

"If a female figure in a white shroud enters your bedchamber at midnight on the thirteenth day of this month, answer this letter; otherwise, do not."

Having read this far in the letter, I was about to consign it to the wastebasket, where all my crank letters go; but for some reason I read on, "If she speaks to you, please remember her words and repeat them to me when you write." I might have read on to the end; but at this juncture the telephone bell rang, and I dropped the letter into one of the baskets on my desk. It chanced to be the "out" basket; and had events followed their ordinary course, this would have been the last of the letter and the incident in so far as I was concerned, for from the "out" basket the letter went to the files.

It was Jason Gridley on the telephone. He seemed excited and asked me to come to his laboratory at once. As Jason is seldom excited about anything, I hastened to accede to his request and satisfy my curiosity. Jumping into my roadster, I soon covered the few blocks that separate us, to learn that Jason had good grounds for excitement. He had just received a radio message from the inner world, from Pellucidar.

On the eve of the departure of the dirigible, O-220, from the earth's core, following the successful termination of that historic expedition, Jason had determined to remain and search for Von Horst, the only missing member of the party; but Tarzan, David Innes, and Captain Zuppner had persuaded him of the folly of such an undertaking, inasmuch as David had promised to dispatch an expedition of his own native Pellucidarian warriors to locate the young German lieutenant if he still lived and it were possible to discover any clue of his whereabouts.

Notwithstanding this, and though he had returned to the outer world with his ship, Jason had always been harassed by a sense of responsibility for the fate of Von Horst, a young man who had been most popular with all the members of the expedition; and had insisted time and time again that he regretted having left Pellucidar until he had exhausted every means within his power of rescuing Von Horst or learned definitely that he was dead.

Janson waved me to a chair and offered me a cigarette. "I've just had a message from Abner Perry," he announced, "the first for months."

"It must have been interesting," I commented, "to excite you."

"It was," he admitted. "A rumor has reached Sari that Von Horst has been found."

Now as this pertains to a subject entirely foreign to the present volume, I might mention that I have alluded to it only for the purpose of explaining two facts which, while not vital, have some slight bearing on the remarkable sequence of events which followed. First, it caused me to forget the letter I just mentioned, and, second, it fixed the date in my mind—the tenth.

My principal reason for mentioning the first fact is to stress the thought that the matter of the letter, so quickly and absolutely forgotten, had no opportunity to impress itself upon my mind and therefore could not, at least objectively, influence my consideration of the ensuing events. The letter was gone from my mind within five minutes of its reading as completely as though it had never been received.

The next three days were exceedingly busy ones for me, and when I retired on the night of the thirteenth my mind was filled with the annoying details of a real estate transaction that was going wrong, that it was some time before I could sleep. I can truthfully affirm that my last thoughts were of trust deeds, receivers inequity, and deficiency judgments.

What awoke me, I do not know. I sat up with a start just in time to see a female figure, swathed in what appeared to be a white winding sheet, enter my room through the door. You will note that I say door rather than doorway, for such was the fact; the door was closed. It was a clear, moonlit night; the various homely objects in my room were plainly discernible, especially the ghostly figure now hovering near the foot of my bed.

I am not subject to hallucinations, I had never seen a ghost, I had never wished to, and I was totally ignorant of the ethics governing such a situation. Even had the lady not been so obviously supernatural, I should yet have been at a loss as to how to receive her at this hour in the intimacy of my bedchamber, for no strange lady had ever before invaded its privacy, and I am of Puritan stock.

"It is midnight of the thirteenth," she said, in a low, musical voice.

"So it is," I agreed, and then recalled the letter that I had received on the tenth.

"He left Guadalupe to-day," she continued; "he will wait in Guaymas for your letter."

That was all. She crossed the room and passed out of it, not through the window which was quite convenient, but through the solid wall. I sat there for a full minute, staring at the spot where I had last seen her and endeavoring to convince myself that I was dreaming, but I was not dreaming; I was wide awake. In fact I was so wide awake that it was fully an hour before I had successfully wooed Morpheus, as the Victorian writers so neatly expressed it, ignoring the fact that his sex must have made it rather embarrassing for gentleman writers.

I reached my office a little earlier than usual the following morning, and it is needless to say that the first thing that I did was to search for that letter which I had received on the tenth. I could recall neither the name of the writer nor the point of origin of the letter, but my secretary recalled the latter, the letter having been sufficiently out of the ordinary to attract his attention.

"It was from somewhere in Mexico," he said, and as letters of this nature are filed by states and countries, there was no difficulty in locating it.

You may rest assured that this time I read the letter carefully. It was dated the third and postmarked Guaymas. Guaymas is a seaport in Sonora, on the Gulf of California.

Here is the letter:

"My dear sir: Being engaged in a venture of great scientific importance, I find it necessary to solicit the assistance (not financial) of some one psychologically harmonious, who is at the same time of sufficient intelligence and culture to appreciate the vast possibilities of my project.

"Why I have addressed you I shall be glad to explain in the happy event that a personal interview seems desirable. This can only be ascertained by a test which I shall now explain.

"If a female figure in a white shroud enters your bechamber at midnight on the thirteenth day of this month, answer this letter; otherwise, do not. If she speaks to you, please remember her words and repeat them to me when you write.

"Assuring you of my appreciation of your earnest consideration of this letter, which I realize is rather unusual, and begging that you hold its contents in strictest confidence until future events shall have warranted its publication, I am, sir, very respectfully yours,

"Carson Napier."

"It looks to me like another nut," commented Rothmund.

"So it did to me on the tenth," I agreed; "but to-day is the fourteenth, and now it looks like another story."

"What has the fourteenth got to do with it?" he demanded.

"Yesterday was the thirteenth," I reminded him.

"You don't mean to tell me—" he started, skeptically.

"That is just what I do mean to tell you," I interrupted. "The lady came, I saw, she conquered."

Ralph looked worried. "Don't forget what your nurse told you after your last operation," he reminded me.

"Which nurse? I had nine, and no two of them told me the same things."

"Jerry. She said that narcotics often affected a patient's mind for months afterward." His tone was solicitous.

"Well, at least Jerry admitted that I had a mind, which some of the others didn't. Anyway, it didn't affect my eyesight; I saw what I saw. Please take a letter to Mr. Napier."

A few days later I received a telegram from Napier dated Guaymas.

"Letter received stop thanks stop shall call on you to-morrow," it read.

"He must be flying," I commented.

"Or coming in a white shroud," suggested Ralph. "I think I'll phone Captain Hodson to send a squad car around here; sometimes these nuts are dangerous." He was still skeptical.

I must admit that we both awaited the arrival of Carson Napier with equal interest. I think Ralph expected to see a wild-eyed maniac. I could not visualize the man at all.

About 11 o'clock the following morning Ralph came into my study. "Mr. Napier is here," he said.

"Does his hair grow straight out from his scalp, and do the whites of his eyes show all around the irises?" I inquired, smiling.

"No," replied Ralph, returning the smile; "he is a very fine looking man, but," he added, "I still think he's a nut."

"Ask him to come in," and a moment later Ralph ushered in an exceptionally handsome man whom I judged to be somewhere between twenty-five and thirty years old, though he might have been even younger.

He came forward with extended hand as I rose to greet him, a smile lighting his face; and after the usual exchange of banalities he came directly to the point of his visit.

(To Be Continued)

A flock of crows perched on the electric power cables serving Heijo, Korea, and caused a short circuit which put out all the lights in the town, stopped trolleys, caused a breakdown in factories, and closed theatres

ON THE AIR

CFCT, VICTORIA
To-night
5.30–Birthdays
6.00–Brother Al
6.45–Daily Monitor
7.00–All-star
7.15–Capt. Harbord
7.30–All-star
7.45–Colonist News
8.00–Eight Bells
To-morrow
7.45–Grab Bag
8.00–Clem Davies
8.30–Chronometer
9.00–Morning Moods
9.30–Alphabetis
10.00–Feature
10.15–Alec's Guitar
10.30–Art Farey
11.00–Music in Air
11.30–Concert Album
12.00–Melodie
12.15–Book Man
12.20–Tuneful Mins
12.30–Daily Monitor

CBCV, VANCOUVER
To-night
5.30–Recordings
6.00–Friday Night
6.30–Sinfonietta
7.00–CP News
7.15–Organist
7.30–Bissett's Ore
7.45–Across Border
8.00–Live, Laugh
8.30–News
8.45–Night Song
9.00–Violinist
9.15–Radio Forum
9.30–Woodhouse
9.45–Rhapsodies
10.00–At Grandpa's
CJOR, VANCOUVER
To-night
5.15–Bakeries
5.30–Kingsway
5.45–Jo & Zeb
6.15–News
6.30–Piano
6.45–Hollywood
7.00–Real Life
7.15–Commonwealth
7.30–Dr. Telford
8.00–Coconut Grove
8.15–Citizens
8.30–Sports
10.00–News
To-morrow
8.00–News
8.45–Stocks
10.00–For Shut-ins
10.30–Crazy
10.45–MelodyCruisers
1.00–Stocks
1.15–Lily Ide
1.30–Mus-kee-kee
2.00–Brevities
4.00–Cecil & Sally

CKWX, VANCOUVER
To-night
6.00–Mus-kee-kee
6.15–FamousPlayers
6.25–Recordings
6.30–Newspaper
6.45–Happy Family
7.00–Recordings
7.15–Percy King
8.00–Hawaiians
9.00–Red Shadow
9.30–Mus-kee-kee
10.00–Britain To-day
10.15–Freddy & Billy
10.30–Venetians
11.00–Baritone
11.30–Organ
To-morrow
7.00–Musical Clock
7.30–Gym Class
7.45–Musical Clock
8.15–Radio News
8.35–Breakfast Hr.
8.55–Recordings
9.00–Sunshine Brgd
9.30–C.P.R.
10.00–Recordings
11.00–Gym Class
11.15–Recordings
11.30–Dietitian
11.45–Recordings
12.10–Newspaper
12.15–Recordings
12.30–Mus-kee-kee
1.00–Recordings

KOMO, SEATTLE,
To-night
5.00–Bea Lillie
5.30–Phil Baker
6.00–First Nighter
6.30–Circus Night
7.00–Amos 'n' Andy
7.15–Tony & Gus
7.30–Romance Time
8.00–Ice Carnival
8.15–Concert
8.30–Nite Editor
8.45–Mus Moments
9.00–Vagabonds
9.15–Provence Hour
9.45–Fashion Notes
10.00–News Flashes
10.15–Hotel Ore
10.30–Morris's Ore
10.55–News
11.00–Damski's Ore
11.30–Higgins's Ore
To-morrow
7.00–Grace & Eddie
7.15–Vass Family
7.30–RhythmRmblrs
7.45–Harmonica
8.00–Financial
8.15–Reverie
8.45–Sweet Rhythms
9.00–This & That
9.30–Farmers'Union
10.30–Women's Legn
11.00–Musical Revue
11.30–Music Guild
12.15–Agriculture
1.00–Hill's Ore
1.15–Jackie Heller
1.30–Schools
2.00–America Derby
2.30–Morin Sisters
2.45–Master Builder
3.00–Religion
3.15–National Parks
3.45–Sax Appeal
4.00–Hit Parade

KJR, SEATTLE
To-night
5.00–Steamboat Bill
5.00–Romancing
5.30–JackArmstrong
5.45–Orphan Annie
6.00–Scandinavian
6.15–Palette
6.30–News
6.45–Jimmie Allen
7.00–Tonic Tunes
7.15–Fish Flashes
7.30–Communiqués
8.00–Hotel Ore
8.15–Peas in Pod
8.30–Phantasies
8.45–Gardens Ore
9.00–News
9.15–Reflections
9.30–TommyThomas
9.45–Tavern Ore
10.00–Damski's Ore
10.30–Pop Concert
11.00–Martin's Ore
11.30–Starlight Hrs.
To-morrow
7.30–Sunrisers
7.45–Shadows
8.15–O. Fonariova
8.30–Words, Music
9.00–Gardens Ore
9.30–News
9.45–Early E-hoes
10.15–Music Shop
10.45–Uncle Hank
11.00–Rhythm Rulers
12.00–Interlude
12.15–Brief Notes
12.30–Uncle Frank
1.30–Headliners
1.45–Paths of Mem
2.00–Salon Hour
3.00–Vindabonians
3.30–Hawaiian
4.05–Tea Dansant
4.30–Snapshots

KVI, TACOMA
To-night
5.00–Hollywood Hll
6.00–Secret Service
6.15–Chmbr of Com
6.30–Hollister
6.45–Stoop & Budd
7.00–Star Dust
7.30–Dailey's Ore
7.35–RomanelliysOre
7.45–Strnge as S'ms
8.00–Masterpieces
8.15–Fact Finder
8.30–Jan Savitt
8.30–Champions
9.00–Hogan's Ore
9.30–Kinney's Ore
10.00–Fleck's Ore
10.30–Knapp's Ore
11.00–White's Ore
11.30–Hite's Ore
To-morrow
7.00–Devotionals
7.30–Varieties
7.45–Cadets
8.00–Mixed Choir
8.15–Orientale
8.30–Roth's Ore
8.45–Friends
9.00–Jack Shannon
9.15–Poetic Strings
9.30–Dietrich's Ore
9.45–Dr.W.B.Burns
10.00–Melodies
10.15–Character
10.30–Sherman's Ore
11.00–Melodies
11.15–Observer
11.30–Buffalo
12.00–Souvenirs
12.15–Headlines
12.30–Chicagoans
1.00–Brunesco's Ore
1.30–Organ
2.00–Political
2.15–Dalton Bros
2.30–Dailey's Ore
2.55–Interlude
3.00–Symphony Ore
4.00–Love Letters
4.30–Minstrels

HEADLINERS ON RADIO TO-NIGHT

5.00—Lionel Barrymore will be the guest of Dick Powell on the Hollywood Hotel programme. He will present dramatic scenes from his latest picture, "The Return of Peter Grimm."—KOL, KVI, KSL.

5.00—Beatrice Lillie will play the leading role in another of her Bea-Bop's Fables, based on the fairy tale "Snow White." The comedienne will also continue her exploration of radio land.—KPO, KOMO, KFI.

6.00—"What the Doctor Ordered" is the title of the playlet to be presented over NBC on the First Nighter hour. The main characters are a young author, a nervous breakdown, and a charming young nurse.—KPO, KOMO, KFI.

6.30—Colonel Lemuel Q. Stoopnagle and Budd, not to mention the elusive Lucius G. Bopp, will be on the air over CBS. The Colonel will open the programme at the mighty gas-pipe organ, playing the famous Ukrainian march, "Left, Right, Left, Right, Left, Right."—KOL, KVI, KSL.

6.30—Joe Cook will lead his cast of comedians and singers in another fast moving Circus Night half-hour over NBC.—KPO, KOMO, KFI.

8.15—Selections from two of Franz Lehar's most popular operettas, "The Merry Widow" and "The Count of Luxembourg," will be sung by the Carollers during their NBC broadcast.—KPO, KOMO, KFI.

8.30—"Main Street G-Man," tale of an old town marshal who outwitted a group of dangerous gunmen, will be the last of Hal Burdick's present series of Night Editor stories.—KPO, KOMO, KFI.

KNX, HOLLYWOOD
To-night
5.00–Synagogue
5.30–Son of Fire
5.45–Orphan Annie
6.00–JackArmstrong
6.15–News
6.30–Lum and Abner
6.45–Jimmie Allen
7.00–Studio D
7.30–The In-laws
7.45–King Cowboy
8.00–RhebaCrawford
8.15–Watanabe
8.30–Concert Ore
8.45–Townsend Plan
9.00–News
9.15–Musical
9.30–Prof. Perkins
9.45–Fights
11.00–Auditorium
11.30–Pontrelli's Ore
11.45–News
To-morrow
8.45–Sharpleville
8.00–Health Talk
8.15–Song Market
8.30–Religious
9.00–Carefree
9.30–Silver Strains
9.45–News
10.00–Ed. Albright
10.30–June Irwin
10.45–Tonic Tunes
11.00–Piano Music
11.30–Crosnsdes
11.45–Castles in Mus
12.00–News
12.15–Memories
1.30–Pontrelli's Ore
2.00–Amateurs
4.00–Haven of Rest
4.30–World Revue

KSL, SALT LAKE CITY
To-night
5.00–Hollywood Hll
6.00–Concert Hour
6.30–Stoop & Budd
7.00–Dornberger's
7.30–RomanelliOre
7.45–Comedy Stars
8.00–Organ Stories
8.15–Woods's Ore
8.30–Champions
9.00–Zito's Ore
9.15–Wrestling
10.00–Herbeck's Ore
10.30–Knapp's Ore
To-morrow
7.00–Melodies
8.00–Orientale
8.30–Syncopators
9.00–Jack Shannon
9.15–Jennie Lee
9.30–Amateurs
10.00–Sherman's Ore
10.30–Captivators
11.00–Village Green
11.30–Buffalo
12.00–Shopping Hints
12.30–Chicagoans
1.00–Rhythm Rmbls
1.30–Organ
2.00–Political
2.15–Miniatures
2.30–Local News
2.45–Dailey's Ore
3.15–News
3.00–Review
3.15–Boy Scouts
3.30–Symphony Ore
4.00–Radio Column

Short Wave

All times Pacific Standard
(*Electric Recordings)

BRITISH BROADCASTING CORPORATION

TRANSMISSION No. 1
Stations—GSB, 31.55 metres (9.510 kcs.), GSD, 25.53 metres (11,750 kcs.).
To-night
8.30 p.m.—Big Ben. The Senior T.T. Race, running commentary by three commentators on the Senior International Auto-cycle Tourist Trophy Race.* Relayed from the Isle of Man.
9.10—The BBC Empire Orchestra; conductor, Eric Fogg.
9.35—"Introducing Mr. Ramshaw."* Capt. C. W. R. Knight describes some of his thrilling adventures in his attempts to film the Golden Eagle.
9.50—The BBC Empire Orchestra (continued).
10.15—The News.

TRANSMISSION No. 4
Stations—GSB, 31.55 metres (9.510 kcs.), GSD, 25.53 metres (11,750 kcs.).
To-morrow
PART I
9.15 a.m.—Big Ben. The News.
9.30—Ballad Concert. David Brynley (tenor) and Norman Notley (baritone).
10.00—Empire Bookshelf—No. 2. Reading of extracts from "The Kruger National Park" by C. A. Yates.
10.15—The Central Band of His Majesty's Royal Air Force. Conducted by Flight-Lieutenant R. P. O'Donnell, M.V.O. John Thorne (baritone).
11.00—Fred Hartley and his Novelty Quintette, with Brian Lawrence.
11.30—Music Hall.
12.15—Leamington Competitive Musical Festival. The final competition of winners in vocal solo classes.
12.45—Close Down.
PART II
1.00—The BBC Orchestra (Section F), conducted by Joseph Lewis.
1.25—"Cupid Plus Two," or The Ballads of Betty and Bill.* A light musical entertainment.
2.00—The News.
2.15—Dance Music.

STATION RADIO-COLONIALE PARIS, FRANCE
(Transmitted at Pontoise)
To-night
(25.60 metres.)
7.00 p.m.—News and Markets
7.30—Shipping News.*
7.45—Science Notes.*
8.00—Shows in Paris.*
8.45—News in Brief. Markets
To-morrow
(25.23 metres.)
7.15 a.m.—News and Markets
8.00—Shipping News.*
8.15—Concert by the station's quintette
9.15—The Chatterbox.*
9.30—A Bit of Everything.*
9.45—Record Review.*
10.00—News in Brief.
11.00—News and Markets.
11.30—Relayed Programme.
1.30—Shipping News.*
1.45—The Chatterbox *
(25.60 metres.)
3.00 p.m.—News and Markets.
3.45—Shipping News.*
4.00—English News.
4.30—A Bit of Everything.*
4.45—Record Review.*
5.00—Recorded Music.
(Programmes are in French.)

JAPAN BROADCASTING ASSOCIATION JVH, NAZAKI
20.55 Metres (14,600 kcs.)
To-night
5.30 to 6.30 p.m.—News in Japanese. News in English. Music. Entertainment Feature or Lecture.
9.00 to 10.00—Programme in Japanese and English.

POWELL IN ACTION

A behind-the-scenes snapshot finds Dick Powell in action during the weekly "Hollywood Hotel" broadcast over the Columbia network, Fridays, from 5 to 6 o'clock, P.S.T. He acts as singing headliner and master-of-ceremonies of the full-hour presentation and has a regular supporting cast headed by Frances Langford, Anne Jamison, Raymond Paige's Orchestra, and the ace picture columnist, Louella Parsons. Lionel Barrymore will be his guest this evening.

OPEN SYMPHONY CONCERT SERIES

The Los Angeles Symphony Orchestra, directed by Henry Svedrofsky, will inaugurate the second series of summer concerts direct from the Ford Bowl at the California Pacific International Exposition in San Diego with a broadcast over the coast-to-coast Columbia network from 3 to 4 p.m., P.S.T., to-morrow. Svedrofsky will conduct the orchestra in a colorful programme of favorite symphonic works. The Los Angeles Symphony Orchestra will also be heard in broadcasts from the Ford Bowl over the CBS chain on following Tuesday and Thursday from 8 to 8.30 p.m., P.S.T.

The entire concert will be carried by stations KOL and KVI.

Germany Colony Reports Denied

Canadian Press from Havas

London, June 21.—Reports Germany had asked for the Portuguese African colonies of Angola and Mozambique as a return for German renunciation of a plan of eastern European expansion were denied indignantly by members of the Reich's naval delegation here yesterday evening.

The report said Joachim von Ribbentrop, Germany's ambassador-at-large, had broached the subject during the naval talks here.

Eugene Schieffelin first introduced the starling and the English sparrow into America.

RADIO BILL IS APPROVED

Commons Votes For Commission to Continue Till March 31, 1936

Canadian Press

Ottawa, June 21.—The Canadian Radio Commission will continue to control broadcasting in Canada until the end of next March at least, as a result of a bill passed through the House of Commons yesterday. It goes to the Senate for ratification.

An insidious campaign had been conducted through the country to undermine confidence in radio as a public utility, Prime Minister R. B. Bennett declared. Appeals had been made to the government to return radio stations to private control, but he opposed them.

A defence of the record of the commission was entered by the Prime Minister and echoed by Minister of Marine Alfred Duranleau. They submitted that, considering geographical and financial handicaps, the commission had done good work, and its broadcasting services were improving steadily.

ELECTION SPEECHES

The Marine Minister announced a new regulation would be passed, superseding one which Liberals claimed would prevent any speaker from attacking provisions of existing legislation, a severe handicap at election time.

C. E. Bothwell, Liberal, Swift Current, Sask., said there were complaints in western Canada about the quality of the musical programmes supplied by the commission. There was too much jazz and very little good music.

E. J. Garland, U.F.A., Bow River, claimed there was a tendency toward monopoly control among small, independent stations. As an illustration, he said stations at North Bay, Timmins and Kirkland Lake, Ont., were under joint control. He suggested regulations to stop it.

KENT'S
5-YEAR GUARANTEE ON Westinghouse Dual-automatic Refrigerators
KENT'S
641 Yates St. Phone E 6013

In transplanting any garden plants, remember that success depends a great deal on providing adequate moisture to keep the plant alive until it is able to take root. Pour water liberally into the hole into which it is to be set; pack the soil firmly around it, then water generously.

TRY OUR NEW EASY PAYMENT PLAN
$1.00 Per Week
BROOKLAND'S
BARGAIN READY-TO-WEAR STORE
1118 GOVERNMENT STREET

Last Call for Entries!
HEINZ 57
POPULARITY CONTEST CLOSES JUNE 29
$5000 in PRIZES
See your dealer today for an attractive Special on Heinz Soups
See Heinz Contest Advertisement, Page 10

EXCURSIONS

SUNDAY, JUNE 23
?MYSTERY TRIP?
A Motor-coach Drive Through Glorious Scenery to an Unknown Destination.
Leave Depot at 10 a.m.
Leave ? at 5 p.m.
RETURN FARES $1.00
Children 50¢
CLUES Good Hotel, Picnic Facilities, Bathing, Hiking, Scenic Drive

SHAWNIGAN LAKE
Via Cut-off Rd.
Lv. Depot 10 a.m.
Lv. Shawnigan 6 p.m.
Return Fares 75c
Children 50¢

SOOKE HARBOR
Lv. Depot 10 a.m.
Lv. Sooke 6 p.m.
Return Fares 75c
Children 50¢

GOLDSTREAM PARK
VISIT THIS BEAUTIFUL CITY PARK—NEWLY RECONDITIONED
Leave Depot 10 a.m.
Leave Goldstream 6.30 p.m.
RETURN FARES 50c
Children 25¢
This fare also good as far as driveway to Stacey's Boathouse
You Need the Forests—Protect Them From Fire

Travel BY BUS to VANCOUVER
Via Sidney-Steveston Ferry
Early Morning Trip From Victoria
Leave Depot 7.45 a.m., 3 p.m.
Arrive Vancouver 12.54 p.m., 7.54 p.m.
Week-day Service
All-inclusive FARES $2.65 Single, $4.65 Return $3.85 Week-end Return
Vancouver Island Coach Lines Ltd.
E 1177 Depot—Broughton St. at Broad E 1178

SHREDDED WHEAT
is as good as a feast

IN thousands and thousands of homes . . . in every city, town and village of Canada . . . Shredded Wheat is served for breakfast every morning! Crisp, golden-brown Shredded Wheat Biscuits contain all the vital elements of *whole wheat* in their most delicious and digestible form. Nourishing—ready cooked—ready to serve. That's why Shredded Wheat is Canada's national breakfast dish.

12 big biscuits in every box

THE CANADIAN SHREDDED WHEAT COMPANY, LTD.
Niagara Falls, Canada

MADE IN CANADA - OF CANADIAN WHEAT

KIRKHAM & CO. Ltd.

612-6 FORT STREET

Phones—Groceries, G 8131; Fruit, E 8031; Meat, G 8135

Why shop when it's so easy to phone Kirkham's? They give very good service, and their prices are right.

Week-end Specials

CASH AND CARRY

Alberta Creamery Butter Per lb., 23¢; 3 lbs. ... 67¢
Mild Canadian Cheese, lb., 16¢
Freshly Made Mayonnaise (Bring container), lb., 25¢
Heinz Tomato Ketchup Per bottle ... 19¢
B.C. Sugar, 10 lbs. ... 65¢
20 lbs. ... $1.25
1 Oxydol, large, and 1 regular size, both for ... 22c
Westminster Toilet Paper 3 rolls for ... 21¢
Broken Pekoe Tea 3 lbs. for ... $1.00
Barco Sliced Pineapple 3 tins for ... 25¢
Pure Lard, 2 lbs. ... 25¢
Holsum White Seal Strawberry Jam, 4-lb. tin ... 59¢

GROCERIES—DELIVERED

Certo, 2 bottles ... 59¢
Jam Jell (like Certo) 2 bottles ... 35¢
Australian Pastry Flour 5s, bag ... 18¢
Royal Crown Soap 6 bars ... 23¢
Fels Naptha Soap, 3 bars, 23¢
Lifebuoy Soap, 2 bars ... 17¢
Grantham's Lime Juice ... 29¢
Economy Jar Caps, doz. ... 36¢
Gorgonzola Cheese, lb. ... 49¢ (Imported)
De Lux Jelly Powders 2 for ... 9¢
Dried Peaches, lb. ... 18¢
Regal Salt, 2 cartons ... 17¢
B.C. Sugar, 100-lb. sack, $5.80
B.C. Sugar, 20-lb. sack, $1.30
Alberta Creamery Butter lb., 24¢; 3 lbs. ... 69¢
Apple Flakes, pkt. ... 24¢

ALL KINDS TOBACCOS AND CIGARETTES

Flour advanced this morning. We are still offering 49-lb. sacks Royal Household at ... $1.59

CANDY AND BISCUITS

Fresh Fig Bars Special, 2 lbs. ... 27¢
Assorted Cream Biscuits Regular 35c, lb. ... 28¢
Fresh Licorice Allsorts Regular 35c, lb. ... 25¢
Orange and Lemon Jelly Slices. Regular 35c, lb., 28¢
Assorted Caramels Regular 35c, lb. ... 28¢
All English Biscuits reduced from 25c pkt., to ... 20¢
Bulk, from, 55c lb. to ... 45¢
Choice of Quebec Maple Syrup 1-gallon cans, each ... $2.50
½-gallon cans, each, $1.35

FRUIT AND VEGETABLES

Sweet Oranges Doz., 25¢; 2 doz. ... 45¢
Sunkist Lemons, doz. ... 15¢
Ripe Canteloupes Each, 20¢ and ... 15¢
Fine Grapefruit, 6 for ... 25¢
Ripe Bananas, lb. ... 10¢
Ripe Apricots, doz. ... 20¢
No. 1 Tomatoes, lb. ... 25¢
Fresh Cucumbers Each, 10¢ and ... 5¢
Fresh Green Peas, 4 lbs., 25¢
New Local Potatoes 4 lbs. ... 25¢
Fresh Cauliflowers Each, 10¢, 15¢ and 20¢
Large Head Lettuce, each, 5¢
Fresh Carrots, Beets, Turnips Bunch ... 5¢
Spring Cabbage, each ... 5¢
Fresh Celery Stick, 20¢ and ... 15¢
No. 1 Fresh Asparagus Per lb. ... 20¢

SPECIAL ON MEATS—DELIVERED

Local Spring Lamb
Shoulders, lb. ... 15¢
Legs and Loins, lb. ... 28¢
Stewing, 2 lbs. ... 25¢
Choice Quality Veal
Shoulders, lb. ... 15¢
Rumps and Legs, lb. ... 25¢
Smoked Picnics, lb. ... 15¢
Sweet Pickled Cottage Rolls, lb. ... 20¢
Choice Side Bacon, lb. ... 30¢
Fletcher's Choice Side Bacon, lb. ... 35¢
Choice Quality Baby Beef
Prime Ribs, cut short, per lb. ... 25¢
Wing Rib Roasts, lb. ... 25¢
Rolled Ribs, lb. ... 18¢
Rump and Tip Roasts, per lb. ... 22¢
Frying Chicken, lb. ... 30¢
Choice Fowl, lb. ... 22¢
Veal Loaf, lb. ... 22¢
Pressed Beef, lb. ... 28¢
Boiled Ham, lb. ... 35¢
Roast Veal, lb. ... 38¢

CASH AND CARRY MEATS

Shoulders Veal, lb. ... 12¢
Shoulders Pork, lb. ... 14¢
Stewing Veal, lb. ... 10¢
Beef Pot Roasts, lb. ... 12¢
Minced Beef, lb. ... 10¢
Beef Brisket, lb. ... 10¢

FISH DEPARTMENT

Fresh-caught Smelts, lb. ... 15¢
Fresh Filleted Cod, lb. ... 15¢
Fresh White Spring Salmon per lb. ... 15¢
Young Red Salmon Half or whole fish, lb., 15¢
Fresh Local Halibut, lb. ... 20¢
Local Smoked Cod Fillets per lb. ... 15¢

"LIFTOP" Refrigerators $133.00 B. C. ELECTRIC

B.M. Clarke 711 YATES STREET
GRESHAM'S SEMI-SERVICE-WEIGHT HOSIERY Pure Silk 69c

MEN'S ATHLETIC SHORTS AND VESTS Fine Quality Material. Cool and Comfortable. 49c EACH
"THE WAREHOUSE" 1520 Douglas Street Phone G 7931 — 1110 Government Street Phone E 3514

COMPETENT OPERATORS
FEATURING the soft flowing "FINGER WAVE" with alluring Cluster Curls.
HAIR TINTING and BLEACHING to equal the natural tones of nature. If your hair is not becoming to you, you should be coming to us.
BERT WAUDE, Hairdressing 709 FORT ST. PHONE E MPIRE 4923

LINEN DAYS ARE HERE!
—cool, crisp Linen Suits — pre-shrunk linen, easily tubbed—priced from $8.75 up.
TERVO'S 722 Yates St. LADIES' APPAREL SHOP G arden 8134

Social And Club Interests

Mrs. W. A. Shields of Yorkton, Sask., arrived in the city Wednesday. She will stay for the summer with her mother, Mrs. F. C. Elliott, 444 Linden Avenue.

* * *

Mrs. H. L. Leverin left early this week for the mainland en route for Montreal, where she will visit her brother, Mr. Kelly Heming, for some time before proceeding to Yarmouth, Nova Scotia, on an extended visit to Mr. Leverin Sr.

* * *

Miss Lola Maxwell of the teaching staff of the Victoria High School has received the sad news of the death of her father, Mr. E. William Thomas Maxwell, who passed away at his home in Stratford, Ontario, yesterday evening.

* * *

Miss Pauline Shaw of the technical staff of the Alberta government schools, has left for the mainland after visiting on Vancouver Island as the guest of her brother and sister-in-law, Mr. and Mrs. E. B. Shaw, old West Saanich Road.

* * *

Mrs. T. Brown, who came over from Vancouver to attend the Savage-Primrose wedding and who was the guest of Mr. and Mrs. James Primrose, Cook Street, while in Victoria, has returned to her home on the mainland.

* * *

Mrs. F. Dickson Nott, accompanied by her son, Master Frederick, and her daughter, Miss Gretchen Nott, arrived this morning aboard the Empress of Asia from Honolulu to join Mr. Nott, who arrived several weeks ago in the interests of his health, and has been a guest at the Beach Hotel, Oak Bay.

* * *

Miss Zita Clark of Los Angeles, who is visiting in Vancouver with her brother-in-law and sister, Mr. and Mrs. H. A. Antill, will come over from the mainland on Sunday afternoon on a visit to her brother and sister-in-law, Mr. and Mrs. George C. Clark, Trutch Street.

* * *

Mrs. W. T. Barrett, Broughton Street, who has been on a trip to Montreal and Kingston, will return to Victoria on Monday, accompanied by her son, Mr. Desmond Barrett, who graduated this year from the Royal Military College, Kingston, Ontario. Mr. Bill Barrett, who accompanied his mother east, returned to his home in Victoria a short time ago.

* * *

Mrs. W. R. Hobbs, Radcliffe Lane, and her daughter, Miss Constance Hobbs, who have been on a motor trip through the western states, returned at the beginning of this week to their home in Victoria. Mr. and Mrs. H. A. Simpson of Montreal, who have been visiting Mr. and Mrs. Hobbs, Radcliffe Lane, left this afternoon for the mainland on their return to their home in Quebec.

* * *

Eleven tables were in play at the very successful military 500 party held in the Lake Hill Community Hall yesterday evening, under the auspices of the Lake Hill Women's Institute. The winners of the prizes were: First, Mrs. Watson, Mrs. Barclay, Messrs. W. Fookes and Adams; second, Mrs. Adams, Mrs. Clark, Messrs. Wells and Sparks; consolation, Mrs. Darby, Mrs. G. Service, Mrs. Kirkham and Miss Allan; ten bid, Messrs. W. Mitchell and O. Williams.

* * *

Judge L. E. Mahone of Portland, Oregon, president of the League of Western Writers, was a visitor in the city yesterday. In the afternoon he was the guest of honor at a tea given by the local chapter at the home of Major and Mrs. L. Bullock Webster, Linkleas Avenue, and in the evening at a gathering at the home of the local secretary, Mrs. J. E. Lane, Dewdney Avenue. Mr. A. H. Sutherland, local president, introduced Judge Mahone, who spoke on the progress made by the league and invited the Victoria members to the forthcoming convention to be held in Medford Oregon, in August.

* * *

Mrs. R. A. Lipsey entertained with six tables of bridge on Wednesday evening at her home on Salisbury Avenue, when her guests included Mrs. Harold Elworthy, Mrs. L. Woodhouse, Mrs. B. Schwengers, Mrs. Stanley Moore, Mrs. Bert Challoner, Mrs. Louis Glazen, Mrs. Charles Mess, Mrs. Ainsley Helmcken, Mrs. Pat Sinnott, Mrs. Jamie Cameron, Mrs. Clarence Johns, Mrs. Frank Burton, Mrs. G. Hartnell, Mrs. W. Davis, Mrs. Burnett, Mrs. Oscar Sommer, Mrs. D. K. Kennedy, Mrs. J. Nicholson, Mrs. Tommy Bowden, Mrs. Frank Gregory, Mrs. Brown, Mrs. George Lipsey, Mrs. Harold Butteris, Miss Lois Peacey and Miss Gladys Ledingham.

* * *

Mrs. F. K. Bailey was hostess at a delightful miscellaneous shower on Wednesday evening at her home, 2941 Prior Street, in honor of Miss Eileen Shotbolt, a popular June bride-elect. The reception rooms were attractive with early summer flowers and greenery. As the bride-to-be entered, Miss Georgina Bailey played the wedding march, the guest of honor being led to a prettily-decorated hope chest. The color scheme was carried out in green and yellow, the chest containing many beautiful gifts. As the bride-to-be opened the first gift, a bell suspended above opened, showering her with rose petals. Games were played during the evening. The winners of the contests were Mrs. S. Gurney and Mrs. A. B. Ford. A delicious buffet supper was served by the hostess at a daintily-arranged table which was centred with a beautiful wedding cake, and miniature bride and groom and maid of honor, with silver vases of roses. Yellow tapers in silver candelabra completed the arrangement. Mrs. F. Lambeth, Mrs. T. Dalziel and Mrs. A. Creggie assisted the hostess in serving. The invited guests were: Mrs. A. H. Shotbolt, Mrs. A. C. Bailey, Mrs. A. Creggie, Mrs. F. Lambeth, Mrs. A. B. Ford, Mrs. T. Bailey, Mrs. S. Gurney, Mrs. T. Dalziel, Mrs. M. Gough, Mrs. W. A. Welland, Mrs. W. R. Elford, Mrs. T. Custance, Mrs. H. Carstens; Misses Eileen Shotbolt, Olive Elford, Agnes Petticrew, Eileen Lambeth, Georgina Bailey, Bella Gibson, Gertrude Bentley, Ellen Petticrew and Margaret Dalziel.

Quality Poultry Bargains
GRADE "A", FRESH-KILLED BIRDS
Milk-fed Young Fowl (3 to 4 lbs.), per lb. ... 19¢
Milk-fed Spring Broilers, lb. ... 25¢
Spring Roasting Chickens (3 to 3½ lbs.), per lb. ... 33¢
Save Money on Quality Poultry at
Stall "24" Public Market

Miss Dorothy Tremayne, who has been visiting in Battle Creek, Michigan, as the guest of her brother-in-law and sister, Dr. and Mrs. Richard Stiefel, and in New York with friends, returned recently to her home at William Head.

Mrs. P. H. Hardiman, Vancouver Street, left this afternoon for Vancouver, to attend the wedding of her niece, Miss Phyllis Bright and Mr. Robert Vernon Lester, that will take place at St. Paul's Church this evening at 9.30 o'clock.

DUKE OF YORK OPENS NEW HOSPITAL

A very humane picture which exemplifies the interest which the Duke and Duchess of York have in sick and crippled children is shown above. The Duke of York, accompanied by the Duchess, opened the new buildings of the Middlesex Hospital, London, and are seen above chatting with a little fellow who appears somewhat shy of his royal visitors. The hospital has cost $7,000,000 to rebuild, the entire amount of which has already been provided.

No Distinction In Youth Aid

Chamber Wants Democratic Plan of Employment Help

The Victoria Local Council of Women will be told the Chamber of Commerce will be only too glad to co-operate with it in its student employment scheme if the council plans to co-operate with the present government employment organization in the interests of all the youth.

A resolution to this effect was passed at a special meeting of the chamber directors yesterday afternoon.

The Local Council of Women's resolution would establish vocation bureaus and employment committees to help high school and college students get a start in life or procure odd jobs.

"It is not democratic. We have no right to endorse class legislation," said Capt. E. Livesey in pointing out that the working class was most affected by unemployment to-day and that the resolution centred around the "white-collared" class.

ALL ARE WORKERS

Herbert Anscomb, M.P.P., said he believed those with white collars were also members of the working class.

George McGregor felt those with white collars worked harder than anybody. "That is just the trouble," he said. "There is not enough work for the working class to take advantage of."

Frank Partridge considered practically all youth went to high school these days.

Leslie Osborne maintained that the force of economic necessity did not make this so in a depression.

In voicing his opposition to the establishment of more bureaus, Duncan MacBride said: "The more we fail to pin down the responsibility for unemployment where it belongs, on the federal government, the more prolonged the problem will be."

Mr. McGregor was also opposed to duplication.

In moving the resolution which ended the discussion, G. H. Stevens said he felt the youth should be getting more attention than they had been getting."

"Cloverdale" Fete Assists Needy

The attracive old gardens at "Cloverdale," the home of Hon. S. F. Tolmie, drew a large crowd on Wednesday afternoon, when a garden party was held in aid of the funds of the Saanich Welfare Association.

Rev. F. Comley formally opened the affair, seizing the opportunity to thank the association for its generous assistance to the needy of Saanich, and wishing the members every success in their undertakings.

Mrs. F. F. Osborn, the general convener, and Mrs. T. Todd, who acted as hostess, welcomed the many visitors.

There were stalls of home-made delicacies, a wheel of fortune, ice cream, fancywork and numerous contests, and tea was served at small tables on the lawn.

A Maypole dance by the children of Strawberry Vale School, under the direction of Miss Gertrude Foster, was a delightful feature of the programme, and music throughout the afternoon was supplied by Rowles' Boys' Band.

Mrs. Osborn, the general convener, expressed her gratitude to all who had sent her donations of cash and produce, which helped so materially towards the success of the party.

Lady Carnarvon Asks For Divorce

Associated Press

London, June 21—The News-Chronicle said to-day Lady Carnarvon, the former Catherine Wendell, New York society beauty, has instituted divorce proceedings against Lord Carnarvon.

The couple have been married for thirteen years. Lord Carnarvon is a son of one of the discoverers of the tomb of Tut-Ankh-Amen, the fifth Earl of Carnarvon, who died in 1923

LOCAL ACTRESS ON WAY HOME

Margaret Templeton Tells of Experiences in England in Shakespeare Plays

Canadian Press

Montreal, June 21.—English audiences, especially in the provinces, know their Shakespeare better than repertory companies, Miss Margaret Templeton, Victoria, said here tonight on her return from England on the Empress of Australia.

She had been studying at the Royal Academy of Dramatic Art in London and played with a small touring company in England.

"We had to be very careful of our lines in the Shakespearean plays because in the small towns in which we played one-night stands, our audiences were usually composed largely of earnest Shakespeare lovers who would check us up for the slightest deviation from the text—and, of course, in Shaw plays no one dares take liberties."

Miss Templeton, traveling with the Classical Players, appeared in Liverpool, Nottingham, Ashby de la Zouche and other towns and cities. On one occasion, performances were given within twenty-four hours at two towns 325 miles apart, she stated.

Bishop Opened Successful Fete

Bishop MacDonald performed the opening ceremony at the garden party held in the grounds of the Bishop's Palace on Wednesday afternoon. The Catholic Women's League arranged the affair in aid of St. Louis College funds, the grounds being gaily decked with flags and bunting for the occasion.

Mrs. Blair Reid, the general convener, was assisted in receiving by Mrs. A. Grant and Miss Harriet O'Brien. The stalls and entertainments were arranged under large marquees.

Tea and supper were served under the direction of Mrs. J. Hourigan, assisted by the following: Mesdames F. Kyle, J. de Blacquiere, J. W. Tharratt, A. Webb, W. Mulcahy, Misses T. Doherty, E. Webb, A. Bianco and K. Murray.

The stalls were convened as follows: Home cooking, Mrs. M. E. O'Neil, Mrs. C. A. Webb and Mrs. L. W. Cockerill; novelty, Mrs. S. Hunter, Mrs. T. Cannon and Mrs. E. Hornsby; flowers, Mrs. H. Hartnell, Miss E. Monk and Miss C. Goey; fruit cake, Mrs. J. D. Kissinger and Mrs. J. L. Thompson; candy, Mrs. S. Fell, Miss Mona Kelpin and Mrs. W. La Croix; photographs, Miss H. Tulk and Mrs. J. Longprey; soft drinks and ic cream, Mr. A. E. Dunnett and Mr. A. Kelpin.

Contests were managed by Mrs. J. J. Burns, assisted by Miss M. Clay, and Mrs. F. McDonough was in charge of receipts.

In the evening bingo was arranged by the members of the Knights of Columbus. Music was supplied by the Rowles Boys' Band.

Among the guests registered at the Dominion Hotel are: Mr. Thornton Poole, Mr. and Mrs. C. P. Starck, Mr. C. A. Roome, Vancouver; Mr. A. N. Other, Nanaimo; Mr. and Mrs. R. J. Dawson, Mr. and Mrs. Shindler, Mr. C. B. Elliott, Vancouver; Mrs. Chas. L. Benham, Seattle; Miss Gertrude Uhler, Olympia; Miss Lillian Uhler, Seattle; Mr. John E. Williams, Toronto; Mr. H. E. A. Woodbury, Vancouver; Mr. and Mrs. Chas. D. Kronenberg, Spokane; Miss Dora Josephine Jaffe, London; Mrs. Kathleen Rosser, Portland; Mr. E. D. Sherringham, Qualicum; Mr. I. Williams, Seattle; Mr. Frank R. White, Mrs. H. Harrison, Mrs. D. Mitchell, Vancouver; Mr. and Mrs. J. E. Moore, Duncan; Mrs. C. P. Taylor, Chicago; Mrs. J. P. Brennan, Pendleton; Mr. and Mrs. W. D. Ingraham, Oakland; Mr. Thomas Fay, Mrs. Helen Quinlan, San Francisco.

* * *

A shower was held by Miss F. Peddle and Miss D. McAlpine at the home of the latter in honor of Miss Rose Heal, who is to be married this week. The gifts were concealed in a decorated treasure chest. Court whist was played during the evening, the prizes being won by Miss P. Peddle, Miss M. Bell and Miss M. Ruddock. Those present were: Mrs. Heal, Mrs L. Hill, Mrs. N. Featherstone, Mrs. E. Wilkinson, Mrs. C. Tilleson, Mrs. G. Bullock, Mrs. T. McVie, Mrs. E Roy, Mrs. J. Flinn, Mrs. W. McAlpine, Mrs. Cornish, Mrs. S. Shemilt, Mrs M. De La Mothe, Mrs. W. Crossley, Mrs. Grieve and Master Wally Grieve, Misses R. Heal, A. Patterson, E. Grieve, A. Cockburn, V. Blakeney, R. Ford, C. Orrick, M. Panthorpe, M. Daly, D. Smart, E. Walker, M. Ruddock, M. Ball, K. Gregson, M. Hendry, S. Morgan, M. Heatley, P. McAlpine, A. McAlpine, J. McAlpine, F. Peddle and D. McAlpine.

FAREWELL GIFT FOR COUNTESS

Lady Bessborough to Be Honored By Women of Canada

Canadian Press

Ottawa, June 21.—Women of Canada will be given an opportunity to take part in presenting a farewell gift to the Countess of Bessborough.

At a meeting held here over which Lady Perley, wife of Sir George Perley, presided, it was announced that Lady Bessborough had consented to accept a memento of the happy years she has spent in Canada. A movement to present such a gift was launched at the meeting.

Associated with Lady Perley are Madame Maurice Dupre, Lady Borden, Madame Ernest Lapointe, Mrs. W. D. Herridge and Mrs. A. J. Freiman as vice-chairman, Mrs. Hugh Guthrie, honorary treasurer; Mrs. W. G. Gullock, honorary secretary, and the following local executive committee: Senator Cairine Wilson, Miss Duff, sister of the Chief Justice of Canada; Mrs. George Black, Madame P. E. Marchand, Mrs. C. H. Thorburn and Mrs. M. J. Lyons; publicity committee, Lady Perley, Mrs. Herridge, Mrs. Gullock, Madame Marchand and Miss Isabel C. Armstrong.

The national committee includes wives of lieutenant-governors of the provinces, wives of federal cabinet ministers, wive of other privy councillors and presidents of women's nationally organized societies.

A number of telegrams already have been received from wives of lieutenant-governors expressing pleasure in being given an opportunity to co-operate.

SCHOOLS CLOSED AT CUMBERLAND

Cumberland, June 21.—Cumberland public and high schools closed Monday due to the spread of scarlet fever. Pupils writing high school and entrance examinations are being coached by the teachers, although no proper classes are being permitted.

LANGFORD

The monthly meeting of the Langford Women's Institute will be held next Tuesday at the hall on Dunford Road. An address will be given by W. E. Stevenson on "Education and Community Betterment."

Mr. and Mrs. H. T. Knott have as their guest Miss Georgina Knott of Seattle at their summer home, "Rodend," Leigh Road.

HEADS OF U.S. WOMEN'S CLUBS

Named president of the U.S. Federation of Women's Clubs in one of the most spirited campaigns in recent years, Mrs. Roberta Campbell Lawson of Tulsa, Okla., shown here after her election at the Detroit convention, won by a last-minute switch of votes. She defeated Dr. Josephine Peirce of Lima, O., 858 to 538.

10-DAY Exceptional Crown Millinery Values!
• SALE •
NOW ON
MISS M. E. LIVINGSTON
E 7914 621 View Street

FOSTER HOMES SYSTEM BEST

History of Children's Aid Recalled at Anniversary Tea Yesterday

Stimulus was given to the work of the Children's Aid Society yesterday afternoon, when the Women's Auxiliary held an enjoyable silver tea and clothing shower in aid of the funds.

The affair was held in the Women's Institute rooms, Fort Street, which was gay with flowers. Mrs. F. J. Daniels, auxiliary president, welcomed the guests.

Tea was served by Mrs. Gus Brown and Mrs. G. H. Bissell. Mrs. Kinsman was in charge of the silver collection and Mrs. A. E. James and Miss Streatfeild received the clothing donations.

An attractive programme included songs by Mrs. W. A. Laming, accompanied by Mrs. L. Stewart, and recitations by Miss Julia Jones. Pupils of Sonia Slavina's Russian School of the Dance appeared, "Pat" Roberts in a tap number and Olwyn Smirke a jazz dance.

HISTORY OF SOCIETY

As yesterday's tea was arranged to mark the thirty-fourth anniversary of the founding of the Children's Aid Society, a resume of the history of the society was given by Miss Mary King, superintendent of case work for the society. She said that of the first fourteen directors, at least three are still actively engaged in unselfish work for the community, Mrs. Gordon Grant, who was the first secretary; Mrs. C. C. Spofford and Miss Mary Lawson.

For the first nine years, the foster home plan had been used by the society, and the children were temporarily placed in the orphanage until suitable homes were found for them, and later the first Children's Aid Home was opened in May, 1910.

For the next twenty-three years the home was used for all children in the care of the society, except those placed in adoption, wage and free foster homes.

FOSTER HOMES BEST

In September, 1933, the policy of the society had been again changed and the home closed, the children placed in boarding, wage and free foster homes, and the field widened to take in family work.

This system was proving most satisfactory, Miss King said. She explained that foster homes were carefully investigated by the worker and passed by a committee of the board of directors.

Close supervision was maintained, the worker visiting each child at least once a month, and was ready at all times to give assistance and advice to the foster parents.

GOVERNMENT AID

During the last year the society had had the assistance of the child guidance clinic of the provincial government, Miss King explained, and through medical and psychiatric examination, had been able to give great assistance in dealing with difficult children, thereby lighetning the task of finding a suitable home for the child.

It was significant of the value of the foster home system that the infant mortality rate has been lowered approximately 41 per cent.

The Women's Auxiliary meets on the first Monday of each month at 1234 Pandora Avenue at 2.30 p.m., and their special work is to provide clothing for the children.

A capable committee, headed by Miss Helen Streatfeild, makes or remodels any clothing sent in, and cash or new clothing are always gratefully received.

Colorful Dances For W.I. Concert

Colorful costumes and unusual lighting effects have been arranged for the dance numbers to be presented at the concert to be given in the Shrine Auditorium this evening at 8.15 o'clock in aid of the Solarium X-ray fund.

The Victoria Women's Institute are sponsoring the programme, which will include an ensemble by dancers in Russian peasant costume, and a presentation of the Swan ballet, all by pupils of Sonia Slavina's Russian School of the Dance.

Freda Nattrass will sing, accompanied by Gwen Shaw at the piano, and Verna de Macedo, Dorcas Muir and Elaine Basanta, who won the vocal trio class in the recent festival, will sing.

Mrs. Mead-Robins will speak on the beneficiary cause of the Women's Institute fund to purchase an X-ray for the Queen Alexandra Solarium.

Port Alberni

Dr. Gordon Farhni of Winnipeg, one of Canada's foremost surgeons, was a visitor here this week, the guest of his brother, Walter. Dr. Farhni, who was accompanied by his son, Gordon, motored from Winnipeg, and is on his way to Salt Lake City, where he will lecture before the American Medical Association.

Complimenting Miss Alice Schwarz, whose marriage to J. Luckhurst will take place at the end of this month, Mrs. R. Hodgson was a shower hostess at her home Wednesday.

Luxton

The monthly meeting of the Parent-teacher Association was held Tuesday evening. A nomination committee was appointed consisting of Mrs. C. Smith, Mrs. M. A. Morrow and A. Hankin.

Arrangements for the school picnic at Witty's Lagoon on June 27 were made. The refreshment committee appointed was Mrs. S. Hutchison, Mrs. R. O. Oliver and Mrs. W. Caton.

W. E. Stevenson of Langford addressed the meeting on "The Relationship of the School and Home."

A sycamore tree grew around a water pipe in Freeport, Fla., and the faucet protrudes from the side, forming a living fountain.

SALE OF FUR COATS
We have the largest stock in the city—all kinds of Coats.
BROADTAIL COATS TRIMMED WITH FOX, SQUIRREL OR PLAIN
Remarkable Values at ... $95.00 Regular $135.00
A Deposit will hold the Coat until wanted.
NO INTEREST CHARGED If Terms Wanted
Foster's Fur Store
Largest Furriers in Victoria, carrying the largest stock of Fur Coats in the City.
A. E. Alexandor, Prop.
753 Yates Street E 2514
Prevent Forest Fires—It Pays

You'll say "BETTER FLAVOURED"
QUAKER CORN FLAKES
or we'll give you Your Money Back
QUAKER CORN FLAKES
Valuable Coupon in Every Package

McDonald's
"We Sell for Less"
369 MOSS ST. 749 YATES ST.
Saturday's Cash and Carry Specials
MIRACLE WHIP
4-oz. jar ... 9¢ 16-oz. jar ... 31¢
8½-oz. jar 18¢ 32-oz. jar ... 51¢
KRAFT BOILED SALAD DRESSING
6-oz., 13¢ 12-oz., 21¢ 32-oz., 49¢
KRAFT CHEESE
¼-lb. pkt., 15¢ 1-lb. pkt., 27¢
Velveeta, ½-lb. pkt. ... 15¢
DELIVERY — We deliver anywhere in the city or suburbs from 369 Moss St.

Social And Club Interests

STICK TO YOUR ROMAN MEAL THIS SUMMER

NO ONE who has read my articles or attended my lectures can ever accuse me of failing to lay stress on the great importance of fresh air and exercise in matters of health.

My own experience in coming back from sickness and disease to such a condition of physical perfection at 77, that I stand before lecture audiences nightly all over the continent, able to do anything a young man can do, is proof of the efficacy of fresh air and exercise. But after all, these are but part of the program of perfect health. The food I eat, and that you should eat, is equally important. So just because the outdoor life of summer is coming—don't neglect your food. Stick to your Roman Meal, Lishus, Bekus Puddy and Kofy Sub this summer. If you would be truly well, able to resist sickness and disease as I do, your foods are the things you should give the utmost thought to, for your body is built out of foods and can be no more resistant, summer or winter, than the materials of which it is built enable it to be. I am never sick—in fact, I have not had even a cold since 1913 and in even the hottest days of summer I suffer no "let down" or discomfort. This is largely due to the foods I eat. They will be equally good for you. The other ideal foods for summer are fruits and vegetables, milk, nuts. Make these and my foods 80% of your diet and you will enjoy the hottest weather in comfort.

There are many ways of preparing Roman Meal for delicious cold and frozen dishes. Recipes are printed on the packages. Or cook porridge of any of these foods, cooking only one or two minutes the night before. Let stand off fire until cool, then set in refrigerator or a cool place over night and serve for breakfast with fruit jelly or preserves and cream, or honey, or honey and cream, or berries, sliced peaches or ripe bananas and cream. All are very, very delicious and cold as you can desire food to be and very healthful. Send for free booklet, "How to Keep Well," and other literature — address Robt. G. Jackson, M.D., Vine Ave., Toronto. 577

The above is from a photograph of Robt. G. Jackson, M.D., taken in his 77th year.

Robt Jackson, M.D.

47

WIVES ASK FOR MOST DIVORCES

In Canada 758, Or 68.5 Per Cent, Given on Women's Petitions

Canadian Press

Ottawa, June 21.—More divorces were granted in Canada in 1934 on the petition of wives than husbands, according to a report issued by the Dominion Bureau of Statistics.

Divorces granted last year totaled 1,106, an increase of 19.8 per cent or 183 more than in 1933. Of the total divorces in 1934, 68.5 per cent or 758 were granted at the request of wives, while 348 were given on the petitions of husbands.

Divorces granted by provincial courts numbered 1,068, and thirty-eight were granted by the Dominion Parliament.

Ontario led the provinces in divorces granted in 1934 with 358, against 304 in the preceding year, British Columbia was second with 306 compared with 258 in 1933, and Alberta third with 168 against 135. Manitoba granted 126 divorces in 1934 against 116 in the previous year, and Saskatchewan sixty-two compared with forty-eight.

Associated Press

Seattle, June 21.—More divorces are caused by "a woman's unbridled tongue" than by any other reason, Justice of the Peace Charles Claypool, who handles hundreds of domestic relations cases each year, declared here yesterday.

The three basic elements of domestic trouble which, he said, are present in nearly every case he handles, are liquor, finances and a woman's unbridled tongue.

In emphasizing the last point he warned that no man, with any sense, would argue with a woman.

"If you argue with a woman and win, she will feel hurt. If she wins, it means she's smarter than you. Do not argue. You have not a chance," said the judge.

"I am not referring to casual drinking when I say liquor causes divorce," he said. "I mean boozing, that is bad. And about the second point—do not try to hold out on mamma. Half of everything you make is hers. Do not cheat her. If you do she loses her respect for you.

"Divorces should be easy," he continued, drawing on the experience of seventy-four years of living. "People do not live together because of laws. Socrates once said if all the divorce laws of Athens were repealed, not one happy home would be affected.

"People are held together by a high sense of duty. It is silly to try to hold them together by laws."

Twin daughters have blessed the marriage of Klara Mayr, who gave up the role of Mary Magdalene in Oberammergau's Passion Play to marry Anton Lang, Jr., her childhood sweetheart. Lang, son of the former Christus of the play, looks proudly at Klara. Elizabeth and Anna Marie in the hospital at Washington, D. C.

VITAMIN IS DISCOVERED

Canadian Press

Toronto, June 21.—Discovery of a vitamin which may play a part in the further control of diabetes was credited here yesterday to Dr. C. H. Best, professor of physiology in the University of Toronto and associate of Sir Frederick Banting in discovery of insulin.

Collaborating with Dr. Best were Dr. J. M. Hershey, chief chemist in the university's insulin testing laboratory, and Miss M. E. Huntsman, professor of marine biology.

The essetnial chemical of the new vitamin is choline, which is the name given it by the discoverers. Choline was discovered in the course of insulin investigations.

Your Baby and Mine

By MYRTLE MEYER ELDRED

SUMMER PLAYMATES WON'T UTTERLY CORRUPT YOUR CHILD

Every situation in childhood has its unpleasant aspect for the mother. In summer the child's playmates may be a source of worry. After months of longing for the definitely warm, sunny days, when the child's outdoor play would be worth more than bottles of cod liver oil to him, mothers come suddenly to the realization that outdoors there are other children, always somewhat less than perfect.

The moment the child begins to play in a crowd—or even with one companion—he begins to mirror the conduct of those playmates. Hearing them call each other or himself, "dumb sock" and "nitwit," he airs these new witticisms before his horrified parents.

DEPLORABLE!

He learns to swear with fluency. He stamps his feet at his parent, he refuses to mind, he won't go to bed, he becomes deceitful, untruthful and rude, and his mother dates all of his deplorable conduct from the day he began to play outdoors.

But, does this mean that the child must be separated from other children and kept under more civilizing influences? Far from it!

IT IS NOT LOGICAL

It is quite true that children do pick up undesirable language and other habits when they begin to mingle with other children. But they are fleeting habits. The child admires and imitates his companions—not eternally, but until their novelty wears off. While every day he is being shown by the example of parents, by their disapproval and their advice and counsel, what is the admirable way to act.

It is illogical to assume that the chance and temporary companionship of a few children with different backgrounds and parental influence can destroy the permanent influence of parents, school, church, all the molding social agents.

LIES ARE TOOLS

Regardless of companions, almost all children find joy in the use of profanity and deflating terms at about four to five years. Children learn to lie and deceive because experience teaches them that such tools help them to get their own way. No one can prevent a child getting such knowledge. No parent has any right to bring up a child in a cage surrounded by adults, however admirable.

Throwing him into the stream of savage and socially unpolished companions has momentarily undesirable results—but children need children companions, however tough and rough they may seem to be. They cannot grow wholesomely without them.

To-morrow: "Children Should Have Hobbies to Occupy Long Summer Days."

The Papuans of New Caledonia drink water by throwing it into their mouths from the hollows of their palms.

CIVIL SERVICE CHANGE

Ottawa, June 21 (Canadian Press).—The House of Commons yesterday evening passed the bill to bring employees of the Soldier Settlement Board under the Civil Service Commission. Hon. Crote Stirling, Minister of National Defence, said 333 employees would be affected and 98 per cent of the male employees were ex-service men.

SATURDAY
VALUE-DEMONSTRATION DAY

WHITE SUMMER TOGS DOMINATE IN THIS UNUSUAL VALUE-GIVING EVENT

Imported Polo Cloth Coats

White for summer—and one of these Coats will prove a happy choice. Tailored of English imported fabrics and fully silk lined 14.95

Smart Silk Suits

White Silk Suits — so smart for every summer occasion. Well - tailored styles in a lovely rich silk crepe. Special 6.95

Printed Silk Dresses

Summer Dresses of pastel printed silk crepes in attractive youthful styles. A special purchase enables us to sell at this low price 3.95

Summer Hats

SPECIAL

More white and pastel Hats to sell at this popular price. Felts, straws and crepes in every smart style 1.95

Pastel Dresses

SPECIAL

Dainty silk crepe Dresses in white or pastel colors. All very attractive styles. Splendid value 2.98

A. K. Love LTD.
706 VIEW STREET UP FROM DOUGLAS

St. Alban's Fete Most Successful

Mrs. E. W. Hetherington, president of the Victoria Little Theatre Association, formally opened the garden fete held in St. Alban's Church grounds Wednesday evening. She was presented with a lovely bouquet by little Julie Inkpen.

Mrs. E. Andrews was general convener. Among the many attractions were stalls of home cooking, candy, fancywork, etc., while housie-housie, doll shies, coconut shies and roundabouts provided entertainment for the many visitors.

In the evening the grounds were illuminated with colored lanterns and the decorations of flags and flowers added to the gay appearance of the scene.

The groceries were won by J. Comber; the cake by Mrs. Brown, Scott Street, and the doll, whose name was "Patsy," by Mrs. Hetherington. Tea was served in the afternoon and "hot dogs" in the evening.

News of Clubwomen

Notices for publication in this column on Saturdays must be written, and handed in not later than Friday afternoon.

Orange Juvenile Association—Pride of Victoria No. 55 will meet in the Orange Hall, Courtney Street, on Saturday, at 2.30. This being the last meeting before the summer vacation, all officers and members are requested to be present.

Sketch Club—About twenty members of the Sketch Club of the Arts and Crafts Society met Monday afternoon at the home of Mrs. E. W. Izard, Portage Inlet, to sketch the picturesque spots in the neighborhood. Mrs. Izard and her daughter, Miss Margaret Izard, served tea later in the afternoon. Next Monday the Sketch Club will visit the Goldstream Flats, meeting at the Victoria Public Library at 10.30 a.m. Anyone wishing to join the party is asked to telephone G 2845.

Arrange Tea—The Women of the Moose committee met on Thursday evening at the home of Mrs. E. Brown, 225 Superior Street. Final arrangements were made for the afternoon tea to be held at the home of Past Regent A. Hatcher, 2625 Sumas Avenue, by the Victoria Chapter No. 25, Women of the Moose, on Wednesday afternoon, July 3, from 2.30 to 5.30 o'clock. The affair will be convened by Senior Regent E. Jane and stall conveners: Apron and sewing, Mrs. E. Brown and Mrs. R. Keating; homecooking, Mrs. M. Morry; housie housie, Mrs. H. Allan; afternoon tea, Mrs. O. Randy, with drill team assisting. There will be tea cup reading and other attractions.

Memorial Service—Daughters of St. George Victoria Lodge, No. 83, held a short meeting in the S.O.E. Hall Wednesday evening, Worthy President Mrs. Gaiger presiding. The memorial service will take place on Sunday in the S.O.E. Hall at 2 o'clock. Members of Princess Patricia Lodge, No. 238, will join in the service, and a cordial invitation has been extended to Milton Lodge, Sons of St. George, to attend. The guard team will hold a garden party at the home of H. A. Giles, 590 Boleskine Road, on July 4. The members held a very successful whist drice. The prize winners were Mrs. Reid, Mrs. Kerr, Mrs. Williams, Mrs. Smith, Mr. Haut and Mrs. Penketh. Refreshments were served by Mrs. R. Williams and Miss Dorcas Williams.

W.B.A. Enjoy Social—The members of Queen Alexandra Review No. 1, W.B.A., were entertained at a delightful strawberry and old-time social recently when several amusing games were enjoyed by the large number of members present. Prior to the social a short business meeting was held, when the president, Mrs. Mabel Burnett, presided. A report of the successful dinner and bridge party was given, also of the annual church service held at the First Baptist Church. The president of the Girls' Club announced that the monthly meeting of the club would be held on Friday evening at the home of the Misses M and L. Laird, Jutland Road. The Pioneers' Club have invited the members to join them at a picnic at the Japanese Tea Gardens on July 5, at 2.30 o'clock. Members are asked to note that a meeting will be held on Monday, June 24, at 8 o'clock, at 720½ Fort Street. This meeting is being held on account of the next meeting falling on July 1.

MOTHERS' UNION FETE ENJOYABLE

The annual garden party of the Mothers' Union was held yesterday afternoon in the grounds of St. Mary's Hall, which made an ideal setting with its shady oak trees and flowering borders.

In the absence of Mrs. S. H. Brake, the president, Mrs. M. M. Beasley and Mrs. B. G. Goward, vicepresidents, welcomed the guests. Canon A. E. deL. Nunns spoke a few words of welcome and wished everyone a pleasant and happy afternoon.

Tea was served on the lawn under the convenership of Mrs. G. E. Lane, assisted by Mrs. Pym, Mrs. Hickling, Mrs. G. J. Scott and Mrs. T. W. A. Gray. Ice cream was served by Miss Gwynedd Thomas and Miss Doris Wright.

The charming little pupils of Miss Enid Cole entertained the guests in the hall during the afternoon, those contributing were the Misses Doreen Kent-Fawkes, Ilace Roskelly, Eileen Chaster and Master Billy Chaster.

Mrs. Horace Hamlet and Mrs. Crooks won first and second prizes for clock golf. Mrs. Llewellyn Thomas and Mrs. H. C. Corbett formed the entertainment committee.

GRADUATES IN SOUTH

S. J. MERRYFIELD

A native son and former pupil of the Monterey Avenue School and Oak Bay High, Stanley James Merryfield, was graduated to-day from the University of California, after having been awarded the Phi Beta Kappa gold key for his scholastic attainment. Merryfield, who was born in Victoria, and son of Garnet S. Merryfield formerly of Merryfield and Dack, local druggists, transferred in 1927 from the Oak Bay High School to the Long Beach Polytechnic High School in California, where he was noted as an athlete and as a member of the Southern California High School championship debate squad. Here he received the Gold Seal and life membership of Chapter 22 of the California Scholarship Federation.

On entering the University of California at Los Angeles, specialized in English literature, with history and German as minors. Merryfield has been admitted to Delta Phi Alpha, national German honorary fraternity, and Phi Beta Kappa. He plans this fall to enter the University of California at Berkeley to commence work for the degree of Doctor of Philosophy in English.

St. Matthias Fete Attracted Crowd

The lovely garden at Tanglin," the home of Mrs. H. P. Bagley, Foul Bay Road, was the delightful setting for the very successful garden party held yesterday afternoon under the auspices of the Women's Guild of St. Matthias Church. About $100 was realized by the affair.

The president, Mrs. C. F. Cox, welcomed the guests. Rev. T. E. Rowe, who was welcomed after his recent illness, and Mrs. Rowe were among the many guests.

Miss Dorothy Cox, principal of the Western School of Dancing, presented an entertaining programme, with the following pupils taking part: Muriel Ubtoff, Miriam Schwabe, Ann Crowther, Betty Cutt, Joan Futcher, Betty Young, Hilda Newton and Joyce Jamieson. Miss Kathleen Irvine was the accompanist.

Tea was served by Mesdames C. R. Stevens, J. Terry, Cyril Jones, Woodcroft, Miss Mollie Humphreys and the young people of the congregation.

Teacups were read by Mrs. E. Allen. The stalls were managed as follows: Fancywork, Mrs. C. F. Cox, Miss Cox and Mrs. Marshall; white elephant, Mrs. Bagley and Miss Bagley; home cooking, Mrs. Rice-Jones and Mrs. K. S. Patrick; flowers, Mrs. S. Riden and Miss B. Riden; ice cream and soft drinks, Miss Patricia Riden; candy, Mrs. G. Lowe, Miss C. Shaw and members of the Junior W.A.

Mrs. N. E. Fairweather was the general convener.

GARDEN CITY

The Garden City United Church Women's Auxiliary monthly meeting was held at the parsonage, Glyn Road, on Wednesday afternoon.

A silver tea was arranged in the Garden City United Church, Carey Road, on Wednesday afternoon, June 23, from 3 to 5 o'clock.

The members of the auxiliary will sponsor a garden party and social at the home of Mr. and Mrs. A. P. Fryatt, Snowdrop Avenue, on Wednesday, July 10.

There will be no meetings of the auxiliary during July and August.

Refreshments were served at the close by the hostess, assisted by Mrs. A. P. Fryatt and the Misses Florence Thomas and Anne Allan.

Mr. and Mrs. L. A. Neelands of Toronto are the guests of Mrs. N. Gardner, Gladiola Avenue.

The Misses Elsie and Jean Fryatt are guests for a few days of Mr. and Mrs. Findlay, Brentwood.

LILY DAMITA MARRIED

Los Angeles, June 21 (Associated Press).—Lily Damita, French screen actress, and Errol Flynn, Irish film actor, who were married Wednesday in Yuma, Ariz., returned here by airplane and left in a waiting automobile for Hollywood.

The newlyweds said they were "in a hurry," but consented to pose for photographers, and then departed in the automobile with Flynn at the wheel.

VOTE OF CONFIDENCE

Paris, June 21 (Canadian Press from Havas).—Premier Pierre Laval yesterday evening won a vote of confidence, 335 to 250, after threatening to dissolve the Chamber if the deputies did not concentrate on urgent questions of the day.

A photograph of the soul of a dying grasshopper is in the possession of the American Psychical Institute.

DANCING FEET
Stay Soft, Dry and Cool When Rubbed with
MINARD'S "KING OF PAIN" LINIMENT
Sole Agents: Harold F. Ritchie & Co., Limited, Toronto 77

Send Your OVERCOATS TO New Method CLEANERS & DYERS

ARCH-PRESERVER SHOES By Selby
See the new styles for discriminating women
Cathcart's
1308 DOUGLAS STREET
G 6111

For Brilliant, Flashing Teeth . . .
MASSAGE your Gums

Ipana with massage makes Gums healthy, Teeth white, your Smile attractive.

IS yours a magic smile that shows a brilliant flash of sparkling teeth; or—does it show dull, dingy teeth, tender gums?

Teeth grow dull and gums are tender because we eat soft foods. These foods rob the gums of stimulation, leave them weak and flabby. Soon you see a tinge of "pink" on your tooth brush.

"Pink tooth brush" may mean that gingivitis, Vincent's disease, or pyorrhea, is not far off. Guard against "pink tooth brush" as your dentist advises, with Ipana and massage.

Clean your teeth with Ipana Tooth Paste. Then after, rub a little extra Ipana into your gums. This massage plus the ziratol in Ipana rouses gums to health and hardness. Soon they are no longer tender. Soon your teeth are sparkling white.

Bright Teeth, Firm Gums, with
IPANA TOOTH PASTE and Massage

Made in Canada

ENO'S "FRUIT SALT"

CA82

Clears the intestines
Gentle . . . Effective
Refreshes! Invigorates!

EASTERN STARS NAME OFFICERS

Mrs. J. L. Northey of Vancouver Worthy Grand Matron For B.C.

Canadian Press

Vancouver, June 21.—Mrs. J. L. Northley of Vancouver was elected worthy grand matron and Charles H. O'Neill of Duncan, worthy grand patron, at closing sessions Wednesday of the Grand Chapter, Order of the Eastern Star in British Columbia.

Other officers installed at a ceremony conducted by Mrs. H. O. Patterson were: Associate grand matron, Mrs. E. Pogarty, Vancouver; associate grand patron, J. J. Meredith, Vancouver; grand secretary, Mrs. H. Freeze, Vancouver; grand conductress, Mrs. E. Baillie, Kamloops; associate grand conductress, Mrs. E. Robinson, Chilliwack; grand trustee, Miss F. Livingstone, Vancouver.

Appointed officers are: Grand chaplain, Mrs. R. Sutcliffe, Vancouver; grand lecturer, Mrs. G. E. Wilcox, Vancouver; grand marshall, Mrs. E. Deeley, Vancouver; grand organist, Mrs. G. Montgomery, Ladner; grand Ada, Mrs. J. Cross, Golden; grand Ruth, Mrs. J. Smith, Grand Forks; grand Esther, Mrs. J. McKay, Revelstoke; grand Martha, Mrs. P. McCleery, Langley; grand Electra, Mrs. E. Ryland, Vernon; grand warder, Mrs. H. Miles, Rossland; grand sentinel, E. Murray, Powell River.

Carl Akeley, noted explorer, made a table top from the ear of an African elephant. Elephant tusks were used to form the legs of the table.

CHINESE ASK AID AGAINST JAPANESE

Associated Press

Hongkong, June 21.—Chancellor Chow Lu, a member of the Southwest Political Council, dispatched a cable to Secretary of State Hull of the United States yesterday, appealing for aid against Japanese "absorption of North China."

The appeal, a copy of which was sent to the League of Nations, asserted: "After the conquest of Manchuria and Jehol, Japan is now commencing an absorption of north China. That is part of a predetermined scheme for gradual domination of China."

SUGAR RECOMMENDATION

Ottawa, June 21 (Canadian Press).—Recommendation of a national committee to deal with analysis of sugar and co-operate with an international commission has been made by Canadian refineries to the National Research Council. Formal approval by the council is expected.

CANDIDATE NAMED

London, June 21 (Canadian Press).—Sir Alan Garrett Anderson yesterday was chosen Conservative candidate for the Commons in the city of London riding, vacated through the elevation to the peerage of E. I. Grenfell.

MAPLE LEAVES ON SALE

Montreal, June 21 (Canadian Press).—Thousands of maple leaves will be sold throughout streets of Montreal Saturday during a tag day that will mark the opening of St. Jean Baptiste celebrations, national feast of the French-Canadians.

LARGER ISLAND OUTPUT OF COAL

Production of coal from Vancouver Island collieries increased in May, according to Department of Mines figures given out here to-day.

The total for the island was placed at 49,287 tons, compared with 40,994 tons in the same month last year.

Closure of the Corbin colliery made a slump in the provincial total, however, so that the combined output of British Columbia coal mines was only 92,887 tons as compared with 102,657 tons in May, 1934.

VOTERS' LIST NEARLY READY

Annual Revision Near Completion, Registrar Reports

A further opportunity is afforded electors, who have not already done so, to make application for registration before the federal lists close.

Applications may be made to James Wilson, Registrar of Electors, 322 Pemberton Building, for registration and correction of names and addresses, appearing on the list, or transfers from one polling division to another within the electoral district of Victoria, and from one electoral district to another within the Dominion.

The electoral district of Victoria consists of all of the city of Victoria, the municipality of Oak Bay, the municipality of Esquimalt and that part of the municipality of Saanich lying south of the centre lines of North Dairy Road, Richmond Avenue and Argyle Avenue, including off-shore islands.

Man Falls Into River; Drowned

Canadian Press

Golden, B.C., June 21.—John Anderson, twenty-five, was drowned in the Spillimacheen River, near the Giant Mine, on Tuesday, according to reports received by the British Columbia police here.

Anderson was engaged in breaking up a log jam when he fell into the water and was carried away by the swift current. The body has not been recovered.

NEW OFFICERS ARE ELECTED

Herbert Anscomb, M.P.P., Again Named President of Canadian Club

Officers of the Canadian Club were elected yesterday evening at the annual meeting in the Empress Hotel, which was deferred from an earlier date this year.

Herbert Anscomb, M.P.P., was re-elected president and few changes were made in the executive.

Other officers were: Honorary president, Lieutenant-Governor J. W. Fordham Johnson; first vice-president, Colonel H. T. Goodland; second vice-president, James W. Hudson; literary secretary, F. M. McGregor; secretary, Frank J. Sehl; treasurer, P. B. Fowler; auditor, George McCandless; executive committee, W. T. Straith, John Cochrane, Kenneth Ferguson, C. H. French, T. W. S. Parson, J. D. H. Benson, Col. L. Irving and F. J. D. Pemberton.

Annual reports were received from the president, chairman of the executive and secretary.

Mr. Anscomb expressed thanks for the co-operation accorded him during his term of office. He felt, however, there should be greater support of Canadian Club work among the public generally, and particularly in a city like Victoria, which was so loyal to Canadian institutions, which were the foundation of the Canadian Club. He paid tribute to the work of Mr. Sehl as the club's secretary.

Mr. Sehl reported the club had held nine luncheon and dinner meetings during the year, which had been addressed by E. J. Tarr, T. W. L. McDermott, Very Rev. Ronald G. MacIntyre, Hon. H. H. Stevens, Lord Tomalin of Ash, Captain L. R. Lumley, Dr. W. A. Riddell, R. Finnie and Dr. J. S. Plaskett.

Twelve new members joined the club during the year.

W. T. Straith, secretary of the regional council, reported the formation of two new clubs at Rossland and Nelson.

The membership noted the loss of the following members by death during the last year: J. L. Beckwith, W. Ellis Brown, J. M. Campbell, Robert D. Dinsdale, Colonel B. deMossin, W. W. Duncan, Charles Hartley, John Jardine, John R. Matson, John McAdam, Dr. G. H. Ramsay, T. E. Slater, A. Sutcliffe, D'Arcy Tate, K.C., J. T. Taylor, J. Keith Wilson and George W. Wynne.

Dr. Plaskett, former director of the Little Saanich Mountain Observatory, and a valued member of the club during his residence here, was given an honorary membership.

Other People's Views

WARNING!

The Times urges its correspondents to restrict their contributions to 600 words.

Henceforth it positively will not print communications which exceed that length.

These letters must be plainly written on one side of the paper only, and must be accompanied by the names and addresses of the writers, not necessarily for publication but as a guarantee of good faith.

Letters will not be re-written for publication. If they are not legible no attempt will be made to read them.

Letters not used will not be returned to the writers.

Letters containing offensive personal reflections will not be printed.

These rules, which henceforth will be carried out absolutely, are designed as much for the protection of our patient readers as for that of The Times.

CAUTION!

The Times will not assume responsibility for the return to the writers of articles sent for publication in the Correspondence Column or anywhere else in this newspaper, whether they are published or not, unless they have been specially solicited.

FRIENDLY HELP

To the Editor:—I for one hate to see the Friendly Help die for want of funds. When I nearly died of flu in January and February, up to June 1, they were very good to me. I feel the numerous poor of the city would be very hard up while waiting to get city or government relief. This thought came to me, and I hand it in to your discretion. Yours faithfully,

MARGARET BUSBY.

AMBULANCE CORPS

To the Editor:—Since my last letter was inserted in your column, re. the formation of a voluntary Ambulance Corps for Greater Victoria, I have spoken to many who believe that one should be formed, and by all appearances it could be a strong one, comprising ladies and gentlemen who have qualified through the St. John Ambulance Association, also nurses. Such a corps would be entirely a civilian proposition (nothing to do with the military or naval authorities), but a body that would be rated as valuable to the general public. The needs of employees, organizers of meetings, sporting organizations and the city authorities could be fulfilled by application to such corps. The Ambulance Corps in other parts of the British Empire details its members for duty at all the big football matches, theatres, dance halls, meetings, and outside functions, such as carnivals and parades. In addition to the above, such a corps could have a first-aid person at each of our beaches on a week-end, when so many people go there. This would be a great benefit to the public and the tourists. Members of such a corps would not be asked for fees or expected to bear expenses, so I appeal to all qualified first-aid people and nurses to send their names to me immediately, and if sufficient are received, I shall arrange a meeting as soon as possible.

R. CLARKE.

215 Quebec Street, Victoria, June 19, 1935.

"FOG OVER ALBERTA"

To the Editor:—In your editorial "Fog Over Alberta" you state, "Major Douglas . . . is inarticulate and obscure of all the major prophet of the day." I think that The Times has been something less than careful.

But without entering into a discussion that could only bear fruit if all participants in it were fully acquainted with the contents of the books of Major Douglas, I hope you will permit me to enter a simple denial.

I not only deny that Major Douglas is either inarticulate or obscure; I state without qualification that in books like "Credit Power and Democracy," "Economic Democracy," "Control and Distribution of Production" and "Warning Democracy," Major Douglas writes on a difficult subject with unparalleled clarity, in words simple, exact and amazingly luminous. And the proof of my statement is in the books themselves; new and cheap editions are now in good bookstores.

But, sir, there is, I think you will agree, another aspect of this matter. Economics is a study of quantity concepts in motion in units of time, complicated by factors of rates of acceleration.

How does one expect, then, that books on such mattters may be instantly grasped by either the dullest or the least experienced? Do you mean to infer that one should be able to settle down to two volumes of, say, Adam Smith's "Wealth of Nation," and without any previous acquaintance with the formal study of economics, read gaily along and in three or four evenings master the subject? Such an expectation, you will agree is too big, despite Adam Smith's wisdom and power of clear expression.

The same with Douglas. Those of us who have struggled with and attained to an understanding of the amazingly simple analysis and monetary proposals of C. H. Douglas are eternally grateful to this genius for his clarification of a subject that had, since the days of the giants like Adam Smith become hopelessly and increasingly befogged by its professional practitioners.

Let Times readers read Douglas himself. They will find him speaking in the words of the engineer and the scientist; words beautifully used, exactly used, to express ideas of unshakable truth, ideas that, as the intellectual and business world of Britain more and more realizes, are inevitably confirmed in their truth by the events of one day after another.

OWEN L. JULL.

St. Mark's Vicagare, Victoria, June 20.

DIVINING

To the Editor:—The letter by Mr. A. J. A. Bell in The Colonist of June 5 on "Divining" drew my attention, so

(Turn to Page 11, Col. 3)

THE WORLD'S

best answer

What tire is best? The world over, the answer is DUNLOP "FORT". Such leadership can only come from superb quality. DUNLOP "FORT" is as fine a tire as tire science can possibly build. DUNLOP Cable Cord quality is present in a complete range of tires which the DUNLOP dealer carries in stock. See him. He is equipped to give you the utmost in value and service.

DUNLOP FORT

"DUNLOPILLO" Cushioning

Now you can enjoy an altogether new and luxurious conception of riding comfort. "DUNLOPILLO" Cushioning carries you, relaxed and comfortable, eliminating fatigue-causing shocks and vibration. You can have this modern cushioning installed in your present car or in your new car, truck or bus. Write or 'phone DUNLOP Tire & Rubber Goods Co., Limited, Toronto, or nearest DUNLOP branch.

619

"The World's Finest Tire"

AUTOMOTIVE SALES CO. 618 PANDORA AVE. VICTORIA

Last Call for entries in HEINZ "57" Popularity Contest

WILL ONE OF THESE CHEQUES BE SENT TO YOU?

ENTRIES MUST BE MAILED BY MIDNIGHT SATURDAY JUNE 29

● Get in line for one of these worthwhile cash prizes now. It's simple. On the list below, indicate your idea of which 15 of the famous Heinz 57 varieties are most popular by numbering them in what you estimate to be their degree of popularity. Ask your dealer to help you.

Every time you buy 2 tins of Heinz Soup send in another estimate with the labels. Your dealer has extra entry forms for you.

$5,000.00 in CASH PRIZES for those who can select the 15 most popular varieties

First Prize—goes to the person whose list is nearest correct.....$1,000
Second Prize—for the second nearest correct list.$ 500
Third Prize—for the third nearest correct list....$ 400
Fourth Prize—for the fourth nearest correct list..$ 300
Fifth Prize—for the fifth nearest correct list.....$ 250
Sixth Prize—for the sixth nearest correct list....$ 200
Seventh Prize—for the seventh nearest correct list.$ 150

Also the following CASH PRIZES will be given to entrants in order of correctness of their lists:

Ten Prizes of $50 each.....$ 500
Ten Prizes of $40 each.....$ 400
Ten Prizes of $30 each.....$ 300
Ten Prizes of $20 each.....$ 200
Ten Prizes of $10 each.....$ 100
Fifty Prizes of $5 each.....$ 250
225 Prizes of $2.00 each.....$ 450
332 Prizes, totalling.....$5,000

HERE IS THE LIST OF THE HEINZ 57 VARIETIES

(as prepared in Heinz Canadian plant at Leamington, established 1909)

Select fifteen of these only, and place in the square opposite each variety a number from 1 to 15 which will be your estimate of the popularity of the variety. Then cut out this complete list including the coupon below, fill in your name and address and your dealer's name and address, attach labels from 2 tins of Heinz Soups, (or well drawn fac-similes of same), and mail to "57" Popularity Contest, H. J. Heinz Company, 115 George St., Toronto, Ont. (All labels sent must be Heinz Soup labels).

No.	VARIETY	No.	VARIETY	No.	VARIETY	No.	VARIETY
	Heinz Peanut Butter		Heinz Pure Spanish Olive Oil		Heinz Tomato Juice		Heinz Cream of Spinach Soup
	Heinz Chili Sauce		Heinz Bottled Chow Chow Pickle		Heinz Tomato Ketchup		Heinz Cream of Asparagus Soup
	Heinz Mayonnnaise		Heinz Bottled Sweet Mixed Pickles		Heinz Sandwich Spread		Heinz Cream of Celery Soup
	Heinz Salad Cream		Heinz Bottled Sweet Gherkins		Heinz Strained Vegetable Soup for Babies		Heinz Chicken with Rice Soup
	Heinz Horse Radish (Evaporated)		Heinz Bottled Sour Gherkins		Heinz Strained Tomatoes for Babies		Heinz Chicken with Noodles Soup
	Heinz Oven-Baked Beans with Pork and Tomato Sauce		Heinz Bottled Sweet Mustard Pickle		Heinz Strained Beets for Babies		Heinz Vegetable Soup
	Heinz Oven-Baked Beans in Tomato Sauce without meat (Vegetarian)		Heinz Bottled Pickled Onions		Heinz Strained Spinach for Babies		Heinz Beef Broth
	Heinz Oven-Baked Beans with Pork, Boston Style		Heinz Bottled Old Fashioned Pickle		Heinz Strained Prunes for Babies		Heinz Scotch Broth
	Heinz Oven-Baked Red Kidney Beans, with Pork		Heinz Bottled Sour Mixed Pickles		Heinz Strained Cereal for Babies		Heinz Bean Soup
	Heinz Cooked Macaroni		Heinz Bottled Genuine Dill Pickles		Heinz Strained Carrots for Babies		Heinz Oxtail Soup
	Heinz Prepared Mustard		Heinz Bottled India Relish		Heinz Cream of Tomato Soup		Heinz Onion Soup
	Heinz Bottled Olives (Plain)		Heinz Bottled Fresh Cucumber Relish		Heinz Cream of Mushroom Soup		Heinz Cooked Spaghetti
	Heinz Bottled Stuffed Queen Olives		Heinz Beefsteak Sauce		Heinz Cream of Oyster Soup		Heinz Bottled Pure Malt Vinegar
	Heinz Bottled Spanish Manzanilla Olives (Stuffed)		Heinz Worcestershire Sauce		Heinz Cream of Green Pea Soup		Heinz Bottled Pure Cider Vinegar
							Heinz Bottled Distilled White Vinegar

You may send in as many entries as you wish.

CONDITIONS OF THE CONTEST

1. Contest will close midnight, June 29th, 1935, and all entries must be postmarked before midnight June 29th or be in our office by that time to be considered in this contest.

2. In awarding prizes the sales of the Heinz Varieties in Canada for a pre-determined period will be used as a basis. These figures have been placed in a sealed envelope in care of the Royal Bank of Canada, not to be opened until the contest period is over.

3. Contest open only to residents of the Dominion of Canada except employees of H. J. Heinz Company and their families, or employees of their advertising agents and their families.

4. Any number of entries may be made provided each entry is accompanied by labels from two tins of Heinz Ready-to-Serve Soups which you have purchased from your dealer, (or well drawn fac-similes of same). All labels sent must be Heinz Soup labels.

5. In the case of ties, necessary prize money will be pooled and divided equally.

6. Names of prize winners will be announced in this paper. The decision of the H. J. Heinz Company will be final and correspondence cannot be entered into.

Study the list of Heinz Varieties closely. Ask your grocer to help you with your selection if you wish. Buy two tins of Heinz Ready-to-Serve Soups and attach the labels, or (well drawn fac-similes of same), with your entry to this great Heinz "57" Popularity Contest.

The reputation of the H. J. Heinz Company is behind this contest. It will be conducted with absolute fairness to the public.

H. J. Heinz Company,
"57" Popularity Contest
115 George St., Toronto, Ontario.

Dear Sirs:

Please include my entry as above in your "57" Popularity Contest. I enclose labels from 2 Heinz Soup Tins which I purchased from my dealer, (or well drawn fac-similes of same).

Name.....

Street and Number.....

City or Town.....

Date.....

My dealer is.....

(Please print your name and address plainly. Be sure your envelope has correct postage.)

ADDRESS "57" POPULARITY CONTEST H. J. HEINZ COMPANY, 115 GEORGE ST., TORONTO, ONT.

Going Away?

● *SOMETHING IS MISSING FROM THE HOLIDAY WHEN YOUR NEWSPAPER IS NOT RECEIVED IN THE EVENING*

Don't Miss It!

ANSWERING THE CALL FOR SERVICE THE TIMES NEWSPAPER BOYS DELIVER YOUR HOME PAPER THE DAY OF PUBLICATION TO HOMES, CAMPS AND RESORTS IN THE FOLLOWING AREAS:

ALBERT HEAD	HILLCREST
ARDMORE	JAMES ISLAND
BAMBERTON	JORDAN RIVER
BAZAN BAY	KAPOOR
BEECHER BAY	KEATINGS
BRADLEY DYNE	KOKSILAH
BRENTWOOD	LADYSMITH
CASSIDY	LANGFORD LAKE
CEDAR	MAPLE BAY
CHASE RIVER	METCHOSIN
CHEMAINUS	MILL BAY
CHERRY POINT	NANAIMO
COBBLE HILL	OTTER POINT
COLWOOD	NORTHFIELD
CORDOVA BAY	PATRICIA BAY
COWICHAN BAY	PROSPECT LAKE
COWICHAN LAKE	QUAMICHAN LAKE
COWICHAN LAKE, CAMP 8	ROBERTS BAY
COWICHAN LAKE, CAMP 10	ROCKY POINT
COWICHAN STATION	ROYAL OAK
CROFTON	SAANICHTON
DEEP COVE	SASEENOS
DEERHOLME	SHAWNIGAN LAKE
DIAMOND CROSSING	SIDNEY
DUNCAN AND DISTRICT	SOMENOS
EAST SOOKE (Gillespie Rd., Glenairley, Seagirt, Bagley)	SOOKE
	SOUTH WELLINGTON
EBERTS	VIEW ROYAL
ELK LAKE	WELLINGTON
ESQUIMALT LAGOON	WEST SAANICH ROAD
EXTENSION	WHIFFEN SPIT
FULFORD HARBOR	WEIR'S BEACH
GANGES	WILLIAM HEAD
GLEN LAKE	WITTY'S LAGOON
HAPPY VALLEY	YOUBOU

If you are not at any of the above places, but on the highway on which our fast trucks or motorcycles travel, our drivers will gladly deliver your newspaper.

★ In Alberni, Campbell River, Courtenay, Cumberland and Port Alberni Our Newspapers Boys Deliver the Following Morning.

● We Solicit Your Consideration of the Convenience of Our Country Delivery Service. No Extra Charge—Simply Telephone E 7522, Circulation Department.

The Victoria Daily Times

DIVINING

(Continued from page 10)

I think it worth while to write a few lines on it.

Considering the "Law of God" and "Creation," one should ask first, "What is divining? and who has the privilege to divine?" As everything on earth is infused with the supreme life "Spirit," and man, the image of God, to manifest in His spirit, then why should there be some one with a special privilege, or born for divining and to wrest the treasures from this earth against the will of God? This might work out all right with water, but when it comes to mineral, or oil, the question is quite different. I do not doubt the work of what some call "divining"; I know quite well the underlying force of it. There is nothing mysterious about so-called divining; it simply comes under the law of attraction and repulsion.

In the image of God man was created in His Divine Spirit as a living soul; this soul is in constant attunement with the universe; through his mind man releases certain faculties in one form or another; therefore, whatever is done by man is done from within, not from without, and so-called divining is only the work of the inner self and not of an outside power. There is no mystery in life; only ignorance of the true conception of God and His laws. Too many people have the idea that, if they discover something which they do not understand; they have a special gift, or were sent by God for this mission. This belief only makes them slaves or fanatics to their ideas. There are no two alike, so we must differ one from another; one has ability, the other another one, and this all works in unison.

I do not know what device Mr. Bell, the writer of the above-mentioned article, is using in his divining, or how he goes about it, so I could not judge whether or not he would have success in his challenge: "Only God disposes." It is a fact that mineral can be located as well as water, according to the device used and the honesty and ability of the locator. As all life radiates and vibrates there is no need to walk over property. In time, water or anything else will be located right at home by means of a map, chart or photograph. It is true that divining devices have been in use since the beginning of man's history, but, like all truth, the art of divining has been suppressed throughout the ages, and to-day man still insists upon living in darkness.

I know, too, that there are enormous treasures in the bosom of Mother Earth, but their development and blessings rest with the evolution of mankind to its former spiritual life to which he was created. As man rises to the standard of his former life all treasures will be revealed to him for his blessings and his happiness. Only the true understanding of God, His kingdom and His laws can bring health, happiness and prosperity, and thus bring love and peace to all beings.

KARL KLEEBAUER.
Y.M.C.A., Victoria, B.C.

PRUNE THE YOUNG TREES

To the Editor:—Allow me to introduce the following idea: We as loggers and lumbermen get knifed plenty about our form of operation, but we do not see our forest rangers doing much along the line of pruning the young growth on the logged-off lands. If we should prune and thin out the thickets we sure would have a stand of timber that would do credit to our people in a few years. I have proven this at my camp to show what can be done. By pruning and training the grade will be 100 per cent better and the growth double that of the one not pruned. This would be a fine calling for the young unemployed. Let the Forestry Department consider this.

W. F. CLARK.
Mill Bay, B.C., June 13.

SUNSHINE INN

To the Editor:—In reference to a letter in your paperf recently, appealing for the continued functioning of Sunshine Inn, I must emphasize that the children are fed daily—not just on Saturdays—which means useful preventative work has been carried on the last four years, apart from being a godsend to old men, young fellows determined to keep off relief and needing meals to tide them over and give them heart to hold out, and then for those who shrink from applying for charity, for which the Inn was founded.

Alas! human nature being what it is, that splendid slogan: "No questions asked," had to be replaced by "for those in proved needy circumstances."

Whoever reads this letter, I hope will realize that the Inn has never been closed down since it opened, and will be for the first time at the end of this month until October 1.

Some 200, I believe it is now, are fed there daily. I must add the need for charity should not exist, but tragically, it does.

"STILL ENQUIRING."
June 20.

TO EX-GUARDSMEN

To the Editor:—I have recently advertised and am advertising again, in the Victoria and Vancouver press asking that any ex-guardsmen living in British Columbia should communicate with me in order that the possibility of forming a British Columbia branch of the Guards Association of Canada may be considered. The replies to my notices have so far been very disappointing, as I feel certain that there are quite a number of ex-guardsmen residing in the area covered by the newspapers concerned, and I am asking you to be good enough to publish this letter in the hope that it may catch the eye of some ex-guardsmen.

W. TREW.
Late Major, Coldstream Guards.
Cowichan Station, June 17.

OUR RESOURCES

To the Editor:—A politician on the radio referred to the vast resources of B.C. I do not question the correctness of his remarks about timber, metals, fruit, or agriculture. On these subjects I have no knowledge.

The speaker, however, was sadly mistaken in his statements about the present state and future prospects of salmon fishing in the waters of B.C. Let him consult any fisherman, amateur or professional, and he will learn the facts! Notorious facts!

Which are that salmon, in these waters are being rapidly and dangerously depleted. The cause being the reckless manner in which seine boats and traps have been operated.

Of late years local fishermen have been forced on relief. Not because of the depression, but because they cannot now catch fish enough to earn a living.

Meanwhile, the authorities at Ottawa have permitted the big interests to extend seining and continue traps. The salmon, like civilization itself, is hard put to it to survive the ignorance and complaisance of politicians and the greed of big business.

Is it not a farce that our fishing waters should be depleted under the rule of Ottawa? Save us from Ottawa and all its workers of evil to this province is the prayer of at least one

EX-FISHERMAN.

SOCIAL JUSTICE

To the Editor:—I was interested in letters appearing in The Times recently re "Social Justice" and so went to this women's league yesterday to see what it was all about. I was surprised and disappointed.

I had always heard of Mrs. Lewis as an earnest Christian woman trying to relieve the unemployment situation, but although the women undoubtedly think a lot of her and every now and then appealed to her for a lead, I saw her make no attempt to lead the debate into Christian channels. What an opportunity wasted.

Most of these women are young, some even take young children to the meeting, and to me it seems pitiful to see these fashionably-dressed healthy young mothers puffing away at cigarettes and discussing ways and means of birth control. As "a lover of social justice" said in last Friday's issue of The Times, they would indeed be better employed in studying how to become better wives and mothers.

What about social justice to their husbands, when they sit there devising means of having no more children? The mothers' union would gladly receive and instruct them.

The rest of the afternoon was spent in the profitless discussion as to what class Mr. Pattullo should be consigned! Their president wishing to clarify matters in the midst of a hot debate, defined the "working class" as "everyone who works with brains or hands. Then one logical but fiery little lady announced that puts Pattullo in the working class, as he works, and is paid by the people. "But he is not working in the interests of the people," insisted the opposition.

What these foolish women need is a man to explain things clearly to them. One of the clearest thinkers I know of amongst the younger generation is Alan Chambers, the Liberal candidate for Nanaimo. He is broad and tolerant and Oxford group also, and would put these women on the right track unless, as many suspect, this women's league is just a publicity stunt for the C.C.F.

"JUSTICE FOR ALL."

CONSOLIDATE GAME BODIES

Canadian Press

Vernon, B.C., June 21. — The decision to frame a constitution and complete the organization of the interior fish and game clubs on a permanent basis was featured at the annual convention of the interior fish and game clubs and associations held here yesterday with a large attendance of delegates.

The move to consolidate the sportsmen of the interior into such an organization was sponsored by delegates from Kamloops, but all others present gave hearty approval.

Attending the convention from Vancouver were R. F. Butler and J. G. Cunningham, members of the provincial game board, and R. W. McLeod, supervisor of fisheries, who listened throughout a lengthy afternoon session to the expressed views of delegates from all parts of the interior.

The value of bounties, particularly on wolves, coyotes and cougars, was stressed by some attending the rally. There was discussion regarding the $5 seasonal fishing license, a considerable clash of opinion arising. M. Gillis of Sicamous contended it curtailed the number of anglers and resulted in a smaller revenue to the government than could be obtained under a dollar a day license, but Mr. McLeod answered that the new regulation is meeting with favor, particularly with tourists, and revenues have increased.

URGE COLORED JACKETS

Most of the discussion at the convention centred in the local problems of the various districts as regards game season, bag limits and fishing conditions. Hunters in the hills should be asked to wear burnt orange as a safeguard against shooting accidents, Kamloops delegates suggested. They pointed out this color is better than scarlet, as it is not reproduced in nature and stands out very clearly against any background. There was no suggestion of this being made a compulsory regulation, but it was urged that a programme of education in this regard should be launched and the convention gave support.

At a banquet held in the evening, the members of the game board, Supervisor McLeod and Dr. C. M. Mottley of the Pacific Biological Station at Nanaimo were the speakers. It was decided that next year's convention should be at Revelstoke.

THE BIG SIX

Associated Press

Baseball's Big Six had a new member to-day in the Chicago White Sox veteran outfielder, "Mule" Haas. While the National League trio was idle, Haas drove out five hits in ten times at bat in two games to take over second place in the American League group with an average of .346. The rise of Haas dropped Wally Moses out of the group as Buddy Myer held to fifth place with two hits in five times at bat.

THE STANDINGS

	G.	A.B.	R.	H.	Pct.
Vaughan, Pirates	52	199	50	76	.400
Johnson, Athletics	52	212	49	80	.377
Medwick, Cardinals	54	220	41	81	.354
Haas, White Sox	27	130	13	45	.346
Myer, Senators	55	223	44	77	.345
Martin, Cardinals	48	216	45	73	.338

HOME RUN STANDINGS

Home runs yesterday: Foxx, Athletics; Cramer, Athletics; Bonura, White Sox; Bolton, Senators; Winegarner, Indians; Camilli, Phillies; Joe Moore, Giants; J. Collins, Cardinals; Terry, Giants; Kampouris, Reds, 1 each.

The leaders: Greenberg, Tigers, 17; Johnson, Athletics, 16; Ott, Giants, 12; John Moore, Phillies, 12; Joe Moore, Giants, 12; Camilli, Phillies, 12; Foxx, Athletics, 12; Bonura, White Sox, 12.

League totals: American, 274; National, 261. Total 535.

WOULD IMPROVE INTERSECTIONS

Improvements to three intersections along the Dallas Road waterfront and others in the Foul Bay district are sought by the Victoria Automobile Club in a letter which will be placed before the next meeting of the City Council.

The club draws the council's attention to projecting curbs at the southeast corners of St. Lawrence Street and Dallas Road and Montreal Street and Dallas Road, and at the northwest and southeast corners of Wildwood Avenue and Hollywood Crescent.

The club also suggests improvements for the series of corners at the intersections of Robertson and Ross Streets, Wolseley Avenue and Crescent Road.

PIRILLO CASE AT LAST ENDS

Claude L. McAlpine's three-day fight to save his client, Jimmy Pirillo, from having to serve two years in the penitentiary on a white slavery charge, came to an end at noon to-day with the four sitting justices reserving judgment.

Mr. McAlpine in his concluding argument asserted the fact that Pirillo was a partner in the Howard Hotel, Hastings Street East, did not implicate him in the white slavery charge. He also argued there was nothing in Pirillo's own evidence before the jury in Vancouver that did.

E. A. Dickie, handling the prosecution, pointed out that the trial judge, Mr. Justice D. A. McDonald, had considered there was corroboration of the evidence of the chief witness, Mary McGuiness, through the evidence of Nellie Pop and also the police evidence.

Twenty-five Years Ago To-day

THE VICTORIA DAILY TIMES
June 21, 1910

(From The Times Files)

Two survey parties are in the field selecting the route for the new line of the B.C. Electric Railway to be built up the west side of the Saanich Peninsula for the purpose, it is understood, of bringing the Canadian Northern trains into the city. That the Canadian Northern was likely to come that way was mentioned before in these columns. Now it is practically confirmed that the road will run to Deep Bay.

* * *

A large gang of civic workmen is employed in excavation for laterals and conduits on Douglas Street, preparatory to the work of paving that thoroughfare with wood blocks.

* * *

John Nelson, managing director of the Times Printing and Publishing Company Ltd., has resigned his position to accept a similar post in Vancouver, as manager of the News Advertiser. Mr. Nelson has been closely identified with The Times for the last twelve years, joining the news staff in 1898.

* * *

There was seven starters in the first handicap race by the Y.M.C.A. Swimming Club on Friday evening. The result of this initial sprint over the 100 yard course was a win for Jamie Cameron, one of the youngest in the club.

* * *

Both the B.C. Marine Railway Company of Esquimalt and the Victoria Machinery Depot are bidding on the repair work for the steamer Yutacan, now in the drydock at Esquimalt. There are also a number of Puget Sound and San Francisco firms figuring on the work, tenders for which have to be in by Thursday.

* * *

Mrs. H. J. Gerron has left on an extended visit to New York. T. A. Cuthbertson has returned to this city after spending four months in the east.

Grandma Walks Upstairs Without Suffering Pain

Quick Acting Nurito Enables Her to Enjoy Life Again

For surprisingly quick relief from the cruel pain of rheumatism, neuralgia, lumbago, bunions and other torturing aches and pains, simply take two or three doses of Nurito. This amazingly fast relief, a doctor's prescription, can now be had at drug stores everywhere. Nurito contains no opiates, no narcotics or no heart deterrent and is absolutely harmless. If you want to feel again the joy of living, banish needless pain that prevents sound sleep get Nurito at once. If the very first three doses of Nurito do not stop the most intense pain, even of many years' standing—your money will be refunded. Ask your druggist for Nurito.

Stories in STAMPS

By I. S. Klein

THE INTERNATIONAL Red Cross Society had advanced twenty-five years, when in 1889 Portugal led the rest of the world in honoring this organization by means of a stamp, and at the same time establishing a form of charity that has spread rapidly among other nations.

For Portugal's Red Cross stamp of 1889 was distributed by the government among charitable, scientific, and military organizations, to be used for franking their correspondence.

Eight years later this idea was adopted by the Australian states of Victoria and New South Wales, which issued two stamps of moderately high values, the difference between these prices and the regular postage going to charitable institutions.

To-day many foreign governments issue stamps at premiums to raise money for charitable purposes.

(Copyright, 1935, NEA Service Inc.)

Associated Press

Bill Myers, Reds, and Dazzy Vance, Dodgers—Myers hit triple, double and two singles in first game of doubleheader; Vance pitched and batted the Dodgers to victory in second.

Dizzy Dean and Rip Collins, Cardinals—The former limited the Phillies to five hits for his tenth victory of the season, and the latter's eleventh home run with one aboard gave the Cardinals a 3 to 1 victory.

Joe Moore, Giants—Hit eleventh home run of season in aiding Giants to defeat Pirates 6 to 2.

COAST LEAGUE
Second Half

	Won	Lost	Pct.
Missions	2	1	.667
Seattle	1	1	.500
Los Angeles	1	1	.500
Hollywood	1	1	.500
San Francisco	1	1	.500
Portland	1	1	.500
Sacramento	1	1	.500
Oakland	1	2	.333

One ginger ale you know is wholesome

... of course, it's

"CANADA DRY"

The Champagne of Ginger Ales

Expense is never spared to make Canada Dry as pure and wholesome a drink for the children as you'll find in all the world. The water used in making CANADA DRY is crystal clear, like distilled water. It is also treated by the ultra violet ray.

All ingredients in CANADA DRY are tested in our own laboratories by graduate chemists.

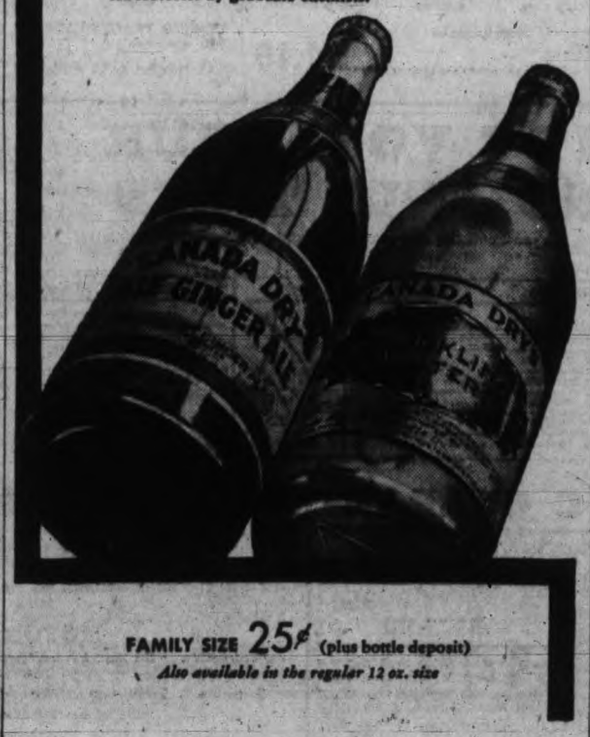

FAMILY SIZE 25¢ (plus bottle deposit)

Also available in the regular 12 oz. size

Hudson's Bay Company.

INCORPORATED 2ND MAY 1670.

HBC SERVICE GROCERIES

PHONE ORDER SERVICE OPENS 8 A.M. DAILY—PLEASE ORDER EARLY!

TELEPHONE SPECIALS
8 to 10 a.m. Only

AYLMER GOLDEN BANTAM CORN, 2s, tin ..... 10¢ (Limited quantity.)
BARTLETT PEARS in heavy syrup, 2s, 2 tins 25¢
AYRSHIRE HAM, Sliced, per lb. ..... 25¢

BUTTER, Fraser Valley Sweet Cream, and First Grade Creamery, bulk, lb., 26¢
3 lbs. for ..... 76¢
BACON, Swift's Back, sliced, lb. ..... 35¢
CHEESE, Ingersoll Cream, 2 packets ..... 25¢
BEEF PIES, each ..... 10¢
BUY YOUR READY-COOKED MEAT HERE—Highest Quality, Freshly Sliced
COOKED HAM, Our Special, sliced, lb. ..... 44¢
CORNED BEEF, home cooked, lb. ..... 32¢
BOLOGNA SAUSAGE, per lb. ..... 18¢

EAGLE LOBSTER, Fancy Quality, ½s (limit 3 tins), per tin ..... 29¢

GREEN PEAS, size 5, per tin ..... 12¢
BOVRIL CORNED BEEF, 1s, per tin ..... 10¢
LIBBY'S TOMATO JUICE, 1s, 2 tins ..... 19¢
SOCKEYE SALMON, Rotary Brand, ½s, per tin ..... 14¢

EMPRESS NEW SEASON'S STRAWBERRY JAM, 4-lb. tin ..... 55¢

TEA, H B C Indian and Ceylon Blend, extra special, lb. ..... 37¢
H B C Special Broken Orange Pekoe, special, lb., 52¢; 2 lbs. $1.00
COFFEE, Pure Freshly Ground, special, per lb. ..... 31¢
Freshly Ground Mocha and Java Blend, special, per lb. ..... 47¢

BLACK LABEL BRAND CUBED PINEAPPLE, Wonderful Flavor ..... 2 tins 27¢
AYLMER GREENGAGES, 2s squat, per tin ..... 10¢

CANDY SPECIALS
Raspberry and Assorted Fruit Drops, ½-lb. bag ..... 10¢
English Rum and Butter Toffee, 6-oz. bag, 10¢; per lb. ..... 25¢
BAKERY SPECIALS
Strawberry Tarts, with whipped cream (no delivery), per dozen ..... 40¢
Mixed Buns, per dozen ..... 25¢

NEW POTATOES, at ..... 5 lbs. 25¢
NEW PEAS, at ..... 4 lbs. 25¢
POTATOES Kamloops Netted Gems Half sack 50¢ per sack 95¢

NO. 1, HOTHOUSE TOMATOES, per lb. ..... 25¢
HEAD LETTUCE, large and crisp, each ..... 5¢
GREEN ONIONS and RADISHES, 3 bunches ..... 10¢

EXTRA LARGE CANTELOUPES ..... 2 for 35¢

GRAPEFRUIT, firm and juicy, 3 for 25¢; and per dozen ..... 59¢
SUNKIST ORANGES, per dozen, 40¢ 39¢; and 3 dozen for ..... 50¢

HBC GROCETERIA

SUPER SPECIALS IN PURE FOOD SUPPLIES

PARD DOG FOOD, per tin ..... 9¢

FRENCH'S PREPARED MUSTARD, per jar ..... 9¢
CUT MACARONI, 2 packets ..... 9¢
DOMINION MOLASSES, 18-oz. tin ..... 9¢
BRUNSWICK SARDINES, 2 tins ..... 9¢
RED SOCKEYE SALMON, ½s, 2 tins ..... 25¢
WINDSOR SALT, Iodized, 2 cartons ..... 15¢

BUTTER 9 to 10 Only First-grade Creamery 3 lbs. 63¢

EGGS—GRADE A LARGE ..... 2 doz. 39¢
BACON—Ayrshire or Smoked, lb. lots ..... 22¢

TOILET TISSUE, large rolls, 4 for ..... 25¢
LIFEBUOY SOAP, 2 cakes for ..... 15¢
BIG 5 CLEANSER, per tin ..... 5¢
RECKITT'S BLUE, 2 packets for ..... 9¢
FRY'S BULK COCOA, per lb. ..... 10¢
S.O.S. CLEANSER, 4-pad packet ..... 15¢

CERTO for Jams and Jellies Bottle 27¢

LIBBY'S CORNED BEEF (Limit 4 tins) ..... 2 tins 19¢
SUNLIGHT SOAP (limit 3), 4-bar carton ..... 15¢

AUSTRALIAN PASTRY FLOUR, 10 lbs. ..... 33¢
RICH FRUIT SLAB CAKE, approximately 5 lbs., for ..... 69¢
FRESH ROASTED PEANUTS, large jumbo bag ..... 10¢
ORCHARD GROVE TOMATOES, No. 2 tins, 3 for ..... 22¢
PICNIC SERVIETTES, packet of 80 for ..... 10¢
FLY-TOX with Sprayer, per tin ..... 28¢

INGERSOLL CHEESE All kinds. Per pkt. 14¢

1 packet OXYDOL, regular size, for 1¢ with 1 large packet OXYDOL. Special for ..... 21¢

SUGAR, B.C. White Granulated, 10-lb. sack for ..... 65¢
Brown, 4 lbs. for ..... 25¢

YOU'LL BE MISSING REAL BARGAINS IF YOU DON'T SEE OUR 5¢ AND 10¢ TABLE

BUY YOUR MEATS AT THE "BAY" AND BE ASSURED OF THE BEST

COUNTER SPECIALS—NO PHONE OR C.O.D. ORDERS

SHOULDER MUTTON per lb. ..... 11¢
LOIN OF MUTTON per lb. ..... 18¢
POT ROAST OF BEEF, per lb. ..... 11¢
OVEN ROAST OF BEEF, per lb. ..... 15¢
SHANKS OF BEEF, whole or half, per lb. ..... 7¢

B.C. Spring Lamb

LEGS and LOINS, per lb. ..... 33¢
SHOULDER, whole or half, per lb. ..... 20¢

Local Fall Lamb

LEGS and LOINS, per lb. ..... 28¢
SHOULDERS, per lb. ..... 18¢
RIBS, with Breast on, per lb. ..... 20¢

YOUNG FRYING CHICKEN, per lb. ..... 30¢
YOUNG DUCKS per lb. ..... 28¢
BOILING FOWL per lb. ..... 22¢

Choice Steer Beef

PRIME RIB and RUMP ROASTS, per lb. ..... 23¢
SIRLOIN TIP and AITCH BONE, per lb. ..... 27¢
ROLLED RIB ROAST, per lb. ..... 25¢
TENDER POT ROAST, per lb. ..... 15¢
IMPERIAL OVEN ROAST, per lb. ..... 18¢

Choice Young Veal

FILLETS, centre cut, per lb. ..... 30¢
LOIN AND RUMP ROASTS, per lb. ..... 25¢
SHOULDERS, cut to suit, per lb. ..... 17¢

Protect Your Food

WITH A

KELVINATOR from "THE BAY"

You'll Have Dependable Economical Electric Refrigeration the Year Round .....

If you want the FINEST there is in electric refrigeration, be sure to see the new 21st Anniversary Kelvinators. Really "4 refrigerators in 1" and each one fully automatic.

As Low as $5 Down

Easy monthly payments arranged. See other Kelvinator models on display in our Electrical Department, Third Floor. Easy terms arranged!
As illustrated $133

FREE!

With each Kelvinator purchased on Saturday or Monday — one beautiful William Rogers Silver-plated Ice Tub and Tong.

Victorian Restaurant
SPECIAL CHICKEN LUNCHEON - **40c**
SATURDAY
—Fourth Floor at "The Bay"

Hudson's Bay Company.

INCORPORATED 2ND MAY 1670

Business Men's Luncheon
Served daily in the Coffee Shop from 11 to 2.30 o'clock **25c**
—Lower Main Floor, "The Bay"

Saturday--Family Shopping Day at "The Bay"

200 SMART SUMMER HATS

Taken From More Expensive Groups—Regular $2.95 and $3.95!

The kind of Hat that is perfect with tub frocks and knitted suits. All brims in the newest straws and fabrics. Youthful and matronly types. White, yellow, jubilee blue, grey, beige, navy, brown, black. Saturday **1.95**

COOL STRAWS FOR SUNNY DAYS
Light-as-a-feather Baku Hats with sheer edges. Medium and large brims. Cameo, pink, yellow, grey, navy, white, black **2.95**

100 NEW FELTS
Jaunty types that you will wear to town, business or on vacations. Becoming medium brims. White, yellow, jubilee blue, sand, pink and darker colors. Saturday **1.95**

CHILDREN'S HATS
Linen pique or straw in fascinating little styles. Priced from ..... **95c to 2.95**
REGULATION BERETS .....79¢ STAR BERETS .....89¢
—Millinery, Second Floor at "The Bay"

PRINTED ORGANDIE AND CRISP VOILES

VOILE AND ORGANDIE

Dresses

For the Dainty Miss From 7 to 14.

Cunning little Frocks in pastel shades. Floral patterns . . . hand smocked. To wear to parties ..... **1.95 and 3.95**

Eclipse Dresses
—have a grand reputation! These are of silk broadcloth and liberty prints. Beautiful designs, hand smocked. Matching panties. Sizes 7 to 16 years..... **2.95 and 4.95**

FLANNEL BLAZERS
—for girls from 8 to 14 years. Made of heavy flannel . . . red or white. They're smart over tennis frocks! **4.50**

BLUE DRILL SHORTS
Strong, durable drill trimmed with white belt. Sizes 8 to 14 years **89c**
—Second Floor at "The Bay"

Are Used to Fashion These Clever DRESSES

An event for the younger set—not only because the values are surprisingly fine . . . but because it is the beginning of the summer dances! The lovely colors might have been stolen from an old English garden. The Frocks flare around the ankles and burst into shoulder ruffles in the most flattering fashion. Sizes 14 to 20 ..... **2.98**

New Arrivals in Silk Crepe

BLOUSES

Refreshing styles . . . cool and summery-looking shades. Collars, frilled fronts, puff or plain sleeves. They're ever so serviceable! Sizes 14 to 44.

1.98

—Ladies' Ready-to-wear, Second Floor at "The Bay"

Everything for "Under-the-Sun"

NU-BACK

The Foundation That Does Not Ride Up

What women have dreamed of for years . . . a dramatically different and beautifully styled Foundation that molds and smooths out wayward curves and bulges . . . that shapes to every contour of the body while retaining that gently firm restraint.

nu-back

Girdles, $3.95, $4.50 and $5.50

Corselettes, $3.95, $4.50, $5.50 and $6.50

WHITE FOUNDATION GARMENTS
A New Shipment of These Garments for Summer Wear!

White Batiste Girdles **1.98 and 2.95** | White Satin Girdles **3.95** | White Batiste Corselettes **1.98 and 2.95**

—Second Floor at "The Bay"

TWILL BELTED SHORTS. White, navy, green, red and maize. Sizes 14 to 20 .. **1.00**
TWILL BELTED SLACKS. White or blue. Sizes 14 to 20 ..... **1.00**
SANFORIZED (pre-shrunk) TWILL SLACKS. Navy, saxe, white and sand. Sizes 14 to 20 ..... **1.50**
MISSES' PRINT SUN SUITS—one and two-piece styles. Checks and plaids. Sizes 14 to 20. **98c, 1.50, 1.98**
NOVELTY SWEAT SHIRTS. Stripe or motif trim. Sizes 14 to 20. Each ..... **1.50 and 1.98**
ALL-WOOL FLANNEL SLACKS—with cuff. Green, navy, grey and brown. Sizes 14 to 20 ..... **2.95**
NOVELTY TWO-PIECE SWIM SUITS—brassiere top. Each ..... **2.95 and 3.95**
ALL-WOOL SWIM SUITS. Halter neck or adjustable straps. Each ..... **1.98 and 2.95**
TERRY CLOTH BEACH CAPES ..... **1.50 and 1.98**
KNITTED STRING BEACH ROBES **1.98**
THREE-PIECE BROADCLOTH TENNIS ENSEMBLES **1.69**
THREE-PIECE PIQUE TENNIS ENSEMBLES **1.98**
SUN-BACK WHITE PIQUE FROCKS **1.29**
WHITE CELLA CREPE TENNIS FROCKS **2.75**
WOMEN'S WHITE REPP OUTING FROCKS. All sizes, 14 to 44 ..... **2.95**
—Second Floor at "The Bay"

Full-fashioned Silk Hose

Absolutely perfect! Dull, clear chiffon, beautifully constructed from fine pure silk; also durable semi-service well reinforced. Smart shades. All sizes..... **69c**

ATTRACTIVE TAILORED BLOUSES
Silk or rough crepe. Button trim and collar or frilled fronts and bows. High necks. Easy to launder and iron!
White, cream, pink, green, champagne. Sizes 34 to 40 ..... **1.69**
—Street Floor at "The Bay"

The Problem of Storing Valuable Furs Is Gone . . . . . .

"The Bay" Offers You **3%** On Your Own Valuation

In H B C storage vaults your furs are—
- Insured against moths.
- Insured against theft.
- Insured against fire.
- Insured against heat (so damaging to the natural oils in fur pelts).

Phone E 7111—Furs, Second Floor at "The Bay"

A CLEARANCE!

22.50, 27.50 and 30.00

1 and 2 Pants **Suits**

$18.95

- English Fancy Worsteds
- Kelsall and Kemp English Flannels
- Scotch and English All-wool Tweeds
- All-wool Botany Serges

It's been a tremendous Suit-selling season at "The Bay!" We've set new records! With such a large turn-over it is natural that we have "broken size ranges" in certain groups. NOW—to clear these out quickly we've given them a sensationally low price! This season's newest styles in newest suitings. All models and sizes from 35 to 46.

600 PAIRS MEN'S

Fancy Socks

McGregor, Allan-A and Mercury brands. All wool in every shade desirable . . . the latest designs. Greys, blues, red and fawns. Sizes 10 to 12... **50c**

MEN'S SWEAT SHIRTS
White only. Crew-neck style. Good garments for holiday or sportswear. Sizes 38 to 44 ..... **1.00**

MEN'S WORK SHIRTS
A special purchase! Blue chambrays, greys, blue twills and khaki. Big-cut, roomy Shirts . . . four pockets. All sizes **98c**
—Men's Furnishings, Street Floor at "The Bay"

MEN'S OXFORDS
The Famous "Master Five" Make!

These Shoes possess the finest quality leathers and workmanship that you can buy at this popular price! A full selection of brown, black and two-tone Oxfords, in the latest styles **5.00**

MEN'S AND BOYS' BROWN "CAMPAC" MOCCASIN-TOE OXFORDS
Splendid for summer wear. Special soles with leather insoles. Lots of wearing qualities! Boys' sizes 11 to 5½; men's sizes 6 to 11 **1.98**
—Street Floor at "The Bay"

Back of This Page "Bay" Food Savings

FOR SUMMER DAYS

White Shoes

- Sandals and Oxfords
- One-eye Ties
- Gore Pumps

Style and foot comfort—a perfect combination! The Sandals have Cuban or spike heels; the Ties and Pumps, Cuban heels; and the Oxfords, walking heels **2.98**

Children's Sandals
All elk, all white or patent leathers. Very flexible . . . light weight. Leather soles. Sizes 8 to 2 ..... **1.45**
—Second Floor at "The Bay"

WHITE SILK LINEN

This wonderful material is spotproof, wrinkleproof and waterproof! And makes the snappiest summer suits and dresses; 38 inches wide, a yard **1.69**

Fine Irish Dress Linens
The perfect fabric for cool summer dresses and neat suits. In all the wanted colors; 38 inches wide, a yard **49c**

700 Yards Printed Voiles
Fine, even mesh . . . printed in many handsome patterns and the loveliest of color combinations; 36 inches wide, a yard **29c**

LOW PRICES ON WANTED STAPLES

WHITE TURKISH TOWELS With colored borders. Size 16x30 inches, each **10c**
COLORED TURKISH TOWELS For general use. Size 18x36 inches, each **15c**
COLORED TURKISH TOWELS In pastel effects. Size 19x38 inches, each **19c**
WABASSO HEMSTITCHED SHEETS Size 80x99 inches. Sturdy wearing, each **1.19**
TURKISH BATH TOWELS Multicolored stripe effects. Size 21x40 inches, each **25c**
LINEN DAMASK TABLECLOTHS These have colored borders. Size 52x52 inches, each **97c**
WHITE DAMASK TABLECLOTHS Size 53x70 inches. Colored borders, each **69c**
ESMOND PLAID BLANKETS Soft, lofty finish. Size 66x80 inches, pair **2.95**
HEMSTITCHED PILLOW CASES 42-inch, each **29c**
HAND-EMBROIDERED PILLOW CASES Lace trimmed. Size 44x36 inches, pair **1.49**
—Street Floor at "The Bay"

WASHABLE WHITE

HANDBAGS

1.59 and 1.98

A wonderful array of sizes and styles. All are completely fitted and lined! Pouch or under-arm styles . . . metal or bone trimming. You'll find the Bag you want HERE! Use our Cleaner and keep your bag white. Package, 10¢
—Street Floor at "The Bay"

HBC VOYAGEUR 4 AND 6-PLY TIRES And Tubes

Check your tires . . . you know the danger of blow-outs! Compare prices and save! Guaranteed Tires.

BALLOON TIRES—Size	4-ply	6-ply	Tubes
30x3½	$4.60		89¢
29x4.40/21-inch balloon	$6.50		$1.25
29x4.50/20-inch balloon	$7.00		$1.25
30x4.50/21-inch balloon	$7.25	$8.95	$1.25
28x4.75/19-inch balloon	$7.95	$10.50	$1.55
29x5.00/19-inch balloon	$8.75	$11.00	$1.55
30x5.00/20-inch balloon	$8.95	$11.25	$1.60

HBC GUARANTEED AUTO BATTERIES

Built By One of Canada's Leading Battery Manufacturers Fully Guaranteed

6-volt, 11-plate, special, $5.95 6-volt, 13-plate, special, $6.95

MOTOR OIL
Good quality. "The Bay" has hundreds of steady and satisfied customers for this Oil!
1 gallon ..79¢ Can ..20¢ 4 gallons, $2.96 Can ..40¢
Price of can refunded when returned.
—Third Floor at "The Bay"

NOTIONS

PICNIC BASKETS
Plain or fancy. Useful for picnics and small parcels ..... **79c and 98c**

RUBBER APRONS
Polka dot designs. All-over and waist styles . . . frill trim **39c**

BRASSIERES
Plain or brocaded rayon and celanese. Tea rose, pink and white ..... **29c and 39c**

Stationery

Be prepared for the week-end picnic. Stock up!

Picnic Plates, dozen .....10¢
Salad Sets .....25¢
Picnic Spoons, 2 dozen .....15¢
Drinking Straws, 500 in pkt. .....39¢
Paper Serviettes, 75 in pkt. .....10¢
Crepe Table Cloths, 30x30 inches, 4 in a pkt. for .....20¢
Wax Paper, 100-foot rolls .....25¢
Drinking Cups, dozen .....10¢
Fancy Serviettes, plain or assorted, per pkt. .....15¢
—Street Floor at "The Bay"

WEEK-END DRUG SPECIALS

H B C Milk of Magnesia, 16-oz., for .....39¢
Coty's Face Powder .....69¢
Listerine Antiseptic, large ...89¢
Pepsodent Tooth Paste, large tube for .....39¢
Kruschen Salts, large .....69¢
Pond's Cold or Vanishing Creams .... 29¢
J. & J. Modess, 14 to pkge., 2 for .....45¢
Psyllium Seed, dark, lb. ....39¢
2 lbs. for .....75¢
Kleenex Cleansing Tissues, 21¢
Parrish's Chemical Food, 16-oz. for .....59¢
English Epsom Salts .....9¢
Velour Powder Puffs .....9¢
Squibb's Dental Cream, large, 2 for .....59¢
Liquid Petrolatum, 16-oz. ..... 35¢
3 for 1.00
Hospital Cotton, 1-lb. roll ...35¢
2 rolls for .....69¢
H B C Seidlitz Powders .....19¢
Giant Toilet Tissue, 4 for 23¢
—Street Floor at "The Bay"

Victoria Daily Times

SECOND SECTION — VICTORIA, BC., FRIDAY, JUNE 21, 1935 — SECOND SECTION

Johnny Allen's Pitching Big Feature of Yanks' Victories

THE SPORTS MIRROR

THE LONG awaited introduction of box lacrosse as a regular feature of summer sport in Victoria will not be brought about successfully until this city has a special indoor stadium, Bryon "Boss" Johnson, president of the British Columbia Amateur Lacrosse Association and member of the Provincial House, stated yesterday when asked his opinion of a portable "cage" for the game here.

* * *

J. A. "Barney" Barnwell, he of Blue Ribbons fame, back from a flying trip to Powell River, had non-committal reports re the use of the portable net and boards. In the pulp and paper town, a removable court, with side boards three to four feet high and wire netting were used recently in an exhibition game. The sections were made about twenty feet long and could be set up or dismantled in about an hour, Barney reported. Such equipment could be secured for about $400, he said.

* * *

That type of "box" might not be satisfactory for Victoria, "Boss" Johnson thought. The cost of lighting in this city might be a barrier also.

* * *

Without lighting, "Boss" figures the game is finished. Men are working in the afternoon and do not want to rush from their dinner tables in the evening to see sport, he contends. The success of the game in Vancouver and New Westminster he attributes to the comfort and leisure it allows the spectator. Starting at 8 o'clock in the evenings, the boxla fixtures do not call for any greater rush than an evening picture show.

* * *

"Boss" would like to see the federal government build arenas suitable for the game as an extension of their public works activities. He campaigned for indoor stadiums earlier this yar and will do so again, he declared.

* * *

While he did not wish to be drawn into any controversy over the building of armories, he believed sports arenas would be better investments—"a whole lot better."

* * *

As far as the federal government project is concerned, he figures it is one of the best planks an island or lower mainland candidate could use in the next Dominion elections.

* * *

He does not limit his suggestion to Victoria.

Take Burnaby, for instance," says "Boss." "Pretty nearly all the people there are broke. If they could go to a boxla game for ten cents they would enjoy entertainment which they lack now. And it would keep them interested and furnish an outlet for their enforced leisure."

* * *

Should the federal government ever undertake the project as "Boss" suggests, he would recommend the stadiums, when completed, be put in the hands of municipal commissions for administration.

* * *

In Vancouver, the lacrosse head said, the gate is poor when less than 4,000 attend a game. When the international series for the Lally Trophy starts shortly, he predicts the Arena will be sold out.

* * *

And speaking about the proposed series between eastern United States university all-stars and the British Columbia rep team, "Boss" stated the games would be played under the Canadian indoor rules. How will they come out? Well the United States squad has a lot of good athletes making the trip.

* * *

Three years ago, "Grumphy" Spring took a batch of Canadian lacrosse players to Los Angeles to trim the United States in an international series during the Olympic Games. Certain of victory, the Canucks were quite outspoken in their views on the results of the series. And when they met Johns Hopkins University, the U.S. team ran the legs off them.

* * *

The invaders should field a good team for the forthcoming series. The lacrosse officials had to guarantee them $4,000 before they would make the trip.

* * *

The most hopeful sign on Victoria's lacrosse front, according to "Boss," is the promotion angle through the distribution of sticks to schoolboys. But even that has not been as successful as might have been expected. Preparations for the Pageant of Empire tied up the schools until early this month, and final examinations preclude any possibility of a school league before nevt term. When September rolls around again, the boys will be thinking in terms of basketball and soccer.

* * *

Then, too, unless they reverted to the old type of game, they had no place in which to play.

* * *

As it is they are learning to shoot, catch and stick-handle around their school grounds and may have a better start in 1936.

* * *

Possibilities of Victoria bringing up a team good enough to play in intercity competition, provided an arena was secured, were regarded with some optimism by the provincial association's head.

* * *

Some of the best players on the Salmonbellies roster this year had not touched a stick two years ago, he said. Many of them were youngsters of seventeen and eighteen, he added.

* * *

Some time, "Boss" is confident, Victoria will have an arena. And until then the best the city can do is sit back and take its boxla by remote control from the lower mainland.

Veteran Hurler Stages Comeback With Strong Arm

Scores Sixth Win as New Yorkers Beat Detroit 5 to 2; Dickey Beaned

Cleveland Hurdle Sox and Are Second

Many reasons have been advanced why New York Yankees are out in front of the American League pack by five and a half games, the least of which is not Johnny Allen, the man who came back.

At the start of the season, the thirty-year-old right-hander was pretty much of an unknown quantity, despite two brilliant years on the mound in 1932 and 1933. His arm had gone bad early last year with the result he was offered a conditional contract until such time as he showed Boss Joe McCarthy he had regained his effectiveness.

NICE RECORD

The statistics tell the remainder of the story. Johnny has chalked up six victories against only two defeats and ranks second only to Vito Tamulis as leading hurler on a team that boasts such great stars as Lefty Gomez and Charlie Ruffing. Yesterday he was assigned the task of stopping Detroit Tigers and stop them he did with five hits as the Yankees turned back the circuit champions for the third straight time and hung up their sixth successive victory, 5 to 2.

Allen struck out six men. He walked four but in that phase was beaten by young Joe Sullivan, who while holding the league leaders to six hits in the seven innings he worked, handed out seven free tickets to first and hit Bill Dickey on the head. An X-ray examination at hospital showed nothing more serious than a slight concussion, however, and the veteran catcher is expected back in the lineup within a few days.

INDIANS CLIMB

Cleveland Indians climbed over Chicago White Sox into second place by trouncing Washington Senators 8 to 6 while the Sox were divding a pair with Philadelphia Athletics.

Jimmy Foxx's twelfth home run of the season with Bob Johnson on base in the tenth decided the first of the Philadelphia-Chicago doubleheader in favor of the A's by 5 to 2. The nightcap also went to extra innings, successive singles by Rip Radcliffe, Jack Yanes and Mule Haas giving the Sox a 2 to 1 victory in the twelfth.

Home runs also played an important part in New York Giants' 6 to 2 victory over the second-place Pirates—a triumph that increased their advantage of six and one-half games.

Bill Terry and Joe Moore drove in just half of the Giants' runs with circuit swats.

DIZZY DEAN VICTOR

St. Louis Cardinals moved within five points of second place by defeating the Phillies 3 to 1 behind the five-hit hurling of Dizzy Dean and Jimmy Collins's home run with one mate on base. The victory was Dizzy's tenth of the season compared to five setbacks.

Two big innings left Brooklyn Dodgers and Cincinnati Reds all square after their double bill. The Reds counted five times in the eleventh to win the opener 6 to 1 and the Dodgers put over six in the eighth of the nightcap to even matters 7 to 1.

The Cubs-Braves and Red Sox-Browns games were rained out.

COAST LEAGUE

For the third time in as many days, San Francisco and Portland settled their baseball differences by a score of 7 to 5. The Seals took the measure of the Ducks yesterday evening to forge one game ahead in the series standings.

Los Angeles scored twice on two hits and an error in the seventh to defeat Seattle 2 to 0. Howard Craghead allowed only three other hits in the game.

Sacramento unlimbered a pair of long bore rifles in the persons of Paul Gregory and Manuel Salvo, two lanky right-handers, who effectively knocked off Hollywood 3 to 1.

Wayne Osborne, young right-handed Mission Red flinger, turned in another fine performance to beat his transbay rivals from Oakland 5 to 2.

AMERICAN LEAGUE

	R.	H.	E.
New York	5	7	0
Detroit	2	5	1

Batteries—Allen and Dickey, Jorgens; Sullivan, Hogsett and Cochrane.

First game—	R.	H.	E.
Philadelphia	5	9	1
Chicago	3	7	0

Batteries—Blaeholder, Benton, Wilshere and Berry, Richards; Whitehead and Grube.

Second game—	R.	H.	E.
Philadelphia	1	8	0
Chicago	2	11	0

Batteries — Marcum and Berry; Phelps and Shea, Grube.

	R.	H.	E.
Washington	6	14	1
Cleveland	8	14	1

Batteries — Whitehill and Bolton; Harder and Phillies.

NATIONAL LEAGUE

First game—	R.	H.	E.
Cincinnati	6	14	2
Brooklyn	1	3	2

Batteries — Freitas, Derringer and Lombardi; Zachary, Leonard, Babich and Lopez.

Second game—	R.	H.	E.
Cincinnati	1	6	2
Brooklyn	7	10	0

Batteries—Johnson, Herrmann and Erickson; Mungo, Vance and Lopez.

	R.	H.	E.
Pittsburgh	2	4	2
New York	6	9	0

Batteries—Bush and Grace, Padden; Parmelee, Al Smith and Mancuso.

	R.	H.	E.
St. Louis	3	15	1
Philadelphia	1	5	0

Batteries—J. Dean and Delancey; Davis and Wilson.

POSTPONEMENTS

National League—Chicago at Boston, rain. Five games scheduled.

American League—Boston at St. Louis, rain. Five games scheduled.

International League—Buffalo at Rochester, rain. Four games scheduled.

COAST LEAGUE

At Missions—	R.	H.	E.
Oakland	2	3	1
Missions	5	11	2

Batteries—Douglass and Kies; Osborne and Outen.

At Hollywood—	R.	H.	E.
Sacramento	3	10	1
Hollywood	1	7	0

Batteries—Gregory and Berres; Wells and Desautels, Kerr.

At Seattle—	R.	H.	E.
Los Angeles	2	5	0
Seattle	0	7	1

Batteries — Meola, Campbell and Goebel; Craighead and Spindel.

At Portland—	R.	H.	E.
San Francisco	7	10	1
Portland	5	17	1

Batteries — Mails and Monzo; Schultz, Radonits and Cronin.

BANQUET FOR SOCCER TEAM

The Victoria City Football Club will mark the official closing of its 1935 season with a banquet at the Douglas Hotel to-morrow evening. A good programme has been arranged for the function, which is scheduled to start at 7.30 o'cclck.

JENKINS TO MEET BETH

Husky New Yorker to Battle Rough-house Chicagoan at Tillicum Gym To-morrow

In keeping with his policy of bringing as many new wrestlers as possible to Victoria, Fred Richardson, local promoter, yesterday signed Big Bill Beth, husky New Yorker, for the semi-windup of the weekly card at the Tillicum gymnasium to-morrow evening.

Beth has been matched with George Jenkins, rugged Chicago exponent of the mat pastime in a five eight-minute round bout.

Jenkins appeared at the local arena a few weeks ago and demonstrated plenty of rough tactics in a spectacular match. Rugged and fond of handing out the ungentlemanly tricks that often arouse the ire of the fans. Jenkins will be expected to give the New Yorker plenty of trouble.

RUGGED BOUT

Big Bill Beth, one of the heaviest men in the mat business, is reported to be anxious to meet Man Mountain Dean, 317-pound wrestler. To-morrow evening he will be up against a rugged Chicagoan who has scored a number of impressive victories against some of the best heavyweights in the mat game.

In the main event, "Baron" Benny Ginsberg, Chicago, will clash with Casey Kazanjian, San Francisco, in eight or less ten-minute rounds.

A local bout will open the card at 8.45 o'clock.

BALL TEAM RETURNS

The touring Dai-Nippon baseball team which ended its highly successful exhibition tour at Edmonton, Wednesday, is now en route to Seattle via Canadian National Railways. The Japanese baseballers will not pass through Vancouver, however, having transferred to the Seattle train at New Westminster this morning.

STRANGE AS IT SEEMS —By John Hix

Strange as it seems, good fishing is to be had in the middle of the Sahara desert, but you have to dig to get to them. Wells sunk in the desert have yielded fish that have lived, nobody knows how long, in the subterranean waters underneath the hot sands of the Sahara.

After the War of 1812, during which the Washington Navy Yard was burned by the British, the U.S. government invited the public to come and help itself to old scrap iron that cluttered up the navy yard site. This is the background of the now famous fence of army rifles that still stands around the home of Mr. and Mrs. G. B. Craighill in Washington, D.C.

One of the men who took advantage of the government's offer was Reuben Dorr, a Washington real estate man. He selected from the naval shambles dozens of old rifle barrels. These he set up so as to form a fence, and in the muzzle of each one he set an ornamental iron spearhead. The fence, being composed of army rifle steel, is still in perfect preservation.

The word "clove" comes from the Latin "clavus" meaning "nail." The spice was named for its resemblance to the old hand-made nail. In the Dutch language the name of the spice literally means "herb nail" or "spice nail."

To-morrow: The seventeen-year-old court physician.

AMERICAN DERBY ON NBC NETWORK

The twenty-seventh running of the American Derby, $25,000 Washington Park race classic for three-year-olds, will be described for NBC network listeners by Clem McCarthy, veteran sports commentator from the track at Homewood, Ill., to-morrow.

Roman Soldier, Nellie Flag, Black Helen and Bloodroot are among outstanding nominations for the mile and a quarter event which will be broadcast from 2.00 to 3.30 o'clock, P.S.T. over a network including stations KPO and KOMO.

CLASSY FIELD FOR BIG RACE

Roman Soldier to Start in American Derby at Washington Park To-morrow

Chicago, June 21. — Roman Soldier, hardest working thoroughbred on the United States turf, goes back to his job again to-morrow, after a week's rest.

The black colt that has never run a bad race will go to the post favorite in the twenty-seventh running of the $25,000 added American Derby at a mile and a quarter at Washington Park Saturday.

A sparkling field of thirteen, including practically every horse, with the exception of Omaha, that has accomplished anything as a three-year-old this year, seemed certain today as trainers checked over the preparation of the candidates for this most famous of Chicago's stake races.

The list includes Col. E. R. Bradley's Black Helen, winner of the Florida Derby; Tearout, winner of Latonia Derby; Firethorn, second to Omaha in both the Preakness and the Belmont; Whiskolo, in the money in three derbies; Cold Shoulder, the entry of Alfred G. Vanderbilt; Nellie Flag and Count Arthur, the latter the entry of Mrs. John D. Hertz of Chicago.

Detroit, June 21 (Associated Press).—Eight of the finest handicap horses in the United States may face the barrier for the $25,000 Detroit challenge cup to be run June 29 at the Detroit race track over the mile and three-sixteenths.

Nominations closed yesterday, with all of these outstanding performers given good chances of facing the starter: Head Play, Cavalcade, Discovery, Azucar, Roman Soldier, Mr. Khayyam, Bazaar and Time Supply.

Sons of Canada To Play Everett Nine

Will Meet in Double-header at Athletic Park To-morrow; Cann and Holden Slated For Mound Duty

Either Lloyd Cann or Leo Holden will get the call for pitching duty in the first game of to-morrow's double-header between the Victoria Sons of Canada and the visiting Everett ball club at the Athletic Park, it was announced by officials of the local team to-day.

Holden and Cann have both registered victories over visiting teams this year, the former winning his game against Port Angeles last Saturday, while Cann took the measure of the Tacoma Kittens in an earlier game.

The Victoria team will be at full strength to-morrow when they take on the hard-hitting Everett squad Roy Barnes, is reported to have recovered entirely from his sore pitching arm and is expected to start behind the plate in the opener at 2.30 o'clock. The nightcap will get under way at 6 o'clock.

STRONG TEAM

Included in the roster of the visiting squad will be Russ Christianson, hard-hitting infielder, who celebrated his appearance here two seasons ago with a homer over centre field fence.

"Gabby" Bill Hudgins, Coast Guard all-star, will hold down first base. Bel Colvin will be at second and Lou Moody at third. Christianson will play short.

For pitching duties the Everett squad is expected to use Wesley "Speedball" Tuft and Jimmy Francis. Ev Hurley and Frank Smith will be included in the team which Lloyd Peterson, player-manager, will bring over.

In view of the improved ball the Sons have been offering the public this year, the management of the local team hopes to see a bigger following than has yet patronized the exhibition series.

Eagles to Meet Sailors To-night

Eagles, leading squad in the Commercial Baseball League, will stack up against the Navy this evening at 6 o'clock at the Athletic Park. Jimmie Proudlove will do the hurling for the Eagles, while Southon or Parker will chuck for the sailors. Although the sailors hold the basement position, recent games have shown much improvement in their play. It is expected they will give the birdmen a run for their money. Leo Holden will umpire.

STATE BOUTS DRAW STARS

Associated Press

Seattle, June 21.—The Washington States Amateur Boxing Tournament starting at the ice arena here Wednesday night, announced through its officials to-day that twenty-nine welterweights already have registered.

Seattle had several good men entered, then the U.S.S. Colorado sent six contenders and others came from Chicago, Vancouver, Victoria and Monroe, while Washington State College, eyeing the title, has entered Paul Waller, P.N.A., 135-pound champion, and Bert Johnson, Pacific intercollegiate welterweight champion.

Junior Baseball Leagues Planned

Royal Juvenile Athletic Association will organize two baseball leagues this year, one for boys sixteen and under, and another for boys fourteen and under. Registration forms may be received by clubs at the Athletic Park, or at the next meeting of the league. Entries will close on June 26.

Expect Louis Will Blast Primo Down

But Dusky Joe May Be Surprised By Defensive Work of Ambling Alp Tuesday

New York, June 21.—Expectation that Joe Louis, sensational negro pugilist, will reduce huge Primo Carnera to a punch-riddled heap in the ring at Yankee Stadium Tuesday night seems to be widespread among metropolitan fistic followers.

It has been prompted no doubt by such headlines as these:

"Joe Louis's punch is magnet. Brown bomber has had every opponent in his professional career on floor."

"Louis like Jack Dempsey, Detroit destroyer merciless on sparring partners as was Manassa Mauler."

"Bomber sees kayo victory in five rounds."

As far as offering a forecast is concerned, all this can be tossed into the waste basket. It's the logical ballyhoo for the fight.

It is true Louis has a great punching record and cash customers are being lured by the prospect of modified mayhem. It is well to bear in mind, however, Barney Ross was confident of knocking out Jimmy McLarnin, and Max Baer was sure he would put Jimmy Braddock to sleep inside a half-dozen rounds. There was not even a knockdown in either fight.

MAY TRY TOO HARD

Louis's reputation for administering knockout wallops to his opponents is such he may handicap himself by trying too hard and too soon to bring down the giant Italian.

For all his rapid and spectacular rise, Louis lacks experience. His record of eighteen knockouts in twenty-two professional fights within a year is impressive until the list is examined. It does not include many victims with familiar names.

Carnera, of course, is a difficult target to miss inside the ring. He is apt to become flustered under heavy fire, and his chin has a manifest weakness when solidly hit. But for all his erratic pugilistic course, Primo has improved his defensive ability and shown rare gameness.

SHARKEY WILL TRY COMEBACK

Associated Press

Des Moines, Iowa, June 21.—Jack Sharkey, the former heavyweight boxing champion of the world, is going to try a comeback, says his manager, Jack Buckley.

Stopping off here en route to the West Coast, Buckley said Sharkey decided to come back to the ring after Max Baer lost his title to Jim Braddock.

LASKY WILL MEET SAILOR

After Long Lay-off Aspiring Heavy to Fight Ford Smith To-night

San Francisco, June 21.—With the heavyweight situation in pretty much of a scramble, Art Lasky, Jewish heavyweight from Minneapolis, hopes to hurdle one of the big obstacles between himself and a crack at Jimmy Braddock's title by stopping Ford Smith, former navy champion, with ten rounds to-night.

Lasky took a long layoff after losing two disappointing fights to Steve Hamas and Braddock, and is just starting a comeback. He has been tentatively offered a chance at either the winner of the Louis Carnera battle or the champion, providing he shows his layoff has improved his fighting ability.

CANTONWINE WINS AGAIN

Canadian Press

Vancouver, June 21.—Howard Cantonwine, burly 220-pound Rowan grappler, again showed his supremacy over Jack Forsgren, 205, Vancouver, to take a two-out-of-three-fall decision and the main event of yesterday evening's wrestling card here.

Andre Adoree, 185, Montreal, took two straight falls from Jack Washburn, 205, Boston, in the semi-final.

Joe Parelli, 160, Italy, took the only fall of his match with Marine Jacobs, 157, Bremerton, Wash., in the fourth round with a body slam.

Jack Strong, 158, Vancouver, defeated Dick Osborne, 155, Bellingham, Wash., in a preliminary.

Chicago — George Zaharia, 233, Pueblo, Colo., defeated Olaf Oleson, 218, Milwaukee, one fall.

Toronto—Tommy Alley, Australia, heavyweight, defeated Dr. Freddy Meyers, Chicago, two of three falls.

CARAVAN FOR LOUIS FIGHT

Home Town Boys to Make "Lizzie" Parade to See Detroit Negro Meet Carnera

Associated Press

Detroit, June 21.—If the "good cars hold out," young Joe Louis, the negro heavyweight, is going to receive a royal welcome from his hometown fans next Tuesday night when he climbs through the ropes in New York for his battle with the huge Italian, Primo Carnera.

Eddie Pitts, one of Joe's friends and admirers, decided that something should be done about the number of "the boys" who wanted to see Joe next Tuesday night. So Eddie announced that a Joe Louis tin can caravan is forming.

The caravan, Pitts believes, may number as many as 150 cars. At ten passengers a car, Pitts is convinced that the brown bomber will feel right at home in the most important fight of his young and brilliant fistic career.

TO NEW YORK—HE HOPES

It took Pitts some time to figure out just how a caravan of 150 cars could be given a fair chance of getting from Detroit to New York, but he's finally hit on a plan.

"All the boys want to go to the fight and some of the cars aren't so hot," Pitts said. "We have decided to send out the oldest and weakest cars first, the better ones second, and then the last to go out will be the good cars—and we hope everyone will get to New York."

The cars, which will carry booster stickers, will travel together, Pitts said, and the drivers have agreed that if one breaks down all the passengers have to do is wait until the next caravan unit comes along.

COUNT ON TWO ACES FOR MEET

Jesse Owens and Charles Beetham Ohio State's Hopes For Track Laurels

Associated Press

Berkeley, June 21. — On the point-scoring possibilities of two great stars rests Ohio State's chance of snatching victory from southern California's powerful Trojans in the national collegiate track and field meet which gets under way here to-day.

Jesse Owens, dusky record-breaker of the Buckeyes, will be entered in four events, and on past performances ranks favorite in each. His teammate, Charles Beetham, is a standout in the 880-yard run.

It is possible that these two men alone can account for forty or fifty-nine points—a lead which even the large, brilliant and well-balanced Trojan squad would have difficulty in overcoming.

Athletes from more than eighty schools throughout the nation lined up for the first day's trials.

MISS LOCKLEY IS FINALIST

In Surprise Victory Over Edna Herrin as Hillcrest Tournament Progresses

Miss Phyllis Lockley and Miss "Biddy" Boyce, defending champion, will meet in the women's singles final of the Hillcrest Tennis Club's championships on Sunday as a result of Miss Lockley's surprise victory over Miss Edna Herrin, 7-5, 3-6, 7-5, yesterday afternoon.

In the men's singles, Ivan Temple scored a good win over Vivian Hicks, conqueror of Ralph Butler earlier in the tournament. The score was 6-2, 7-5.

Miss Boyce and Herb Davey were given a hard battle by Dr. and Mrs. Arthur Poynts in a feature mixed doubles. They finally came through, 14-12, 7-5.

Late 6 o'clock matches to-day will bring together Miss Boyce and Davey against Miss Lockley and Erickson and Miss Warburton and Evans against Miss Herrin and Hicks.

Four-ply Programme of Sports Here On Dominion Day

Cricket, Baseball Rowing and Water Events Scheduled

Victoria Rep Team to Meet Vancouver Cricketers Announced To-day

Home Gas to Play In Double-header

Sports interest here will be divided four ways on Dominion Day, according to the list of activities drawn up for the July 1 celebrations.

To-day the Victoria and District Cricket Association announced plans for the first intercity match between local all-stars and Vancouver at Macdonald Park as part of the programme.

Other features include two baseball games between the Victoria Sons of Canada and the Home Gas nine of Vancouver, a rowing regatta in which three through-Victoria races will be highlights, and an exhibition gala at the Crystal Garden in the evening.

The cricket selectors to-day named Reg Wenman, popular provincial star, captain of a strong team to meet the mainland reps in their all-day match. R. Poyntz, R. Tye and E. W. Hamber, with Wenman, will give the Incogs four representatives on the eleven. Les Gibbons, Albions; Eric Quainton, George and Jack Payne, Five C's; G. C. Grant and A. J. Darcus of Victoria and D. Dunlop, Cowichan, will complete the side. Jesse Longfield will be scorer and Hubert Lethaby umpire.

The match is scheduled to start at 10.30 o'clock in the morning. Time out will be taken for lunch at 1 o'clock and for tea three hours later. Stumps will be drawn at 6.30 o'clock.

The return game in the series will be staged in Vancouver on Labor Day.

BASEBALL GAMES

Victoria's Sons of Canada are expected to be at full strength when they oppose the smart Vancouver Home Gas nine in the ball features in the afternoon and evening. Carroll Friend, pitcher, and Tommy James, shortstop, Tacoma boys who have played for the Sons, have been officially signed as members of the local club and will be available for duty if they are required.

Oarsmen will have a double objective when they go in quest of laurels in the rowing events of the day. In addition to striving for the three through-Victoria trophies at stake in the regatta, they will be after club standing in their last big test before the N.P.A.A.O. Ten events are listed on the programme, which should produce some outstanding races.

SWIMMING GALA

At the Crystal Garden in the evening, leading local swimmers will be seen in action in a gala staged by the Vancouver Island Swimming League under the auspices of the United Commercial Travelers, who will sponsor a Klondike Night there.

The programme for the event includes the following events:

Men's diving.
Two hundred yards freestyle, men.
Two hundred yards freestyle, women.
Fifty yards freestyle, boys under seventeen.
Fifty yards freestyle, girls under seventeen.
One hundred and fifty yards medley relay, men.
One hundred and fifty yards medley relay, women.
Fifty yards freestyle, men.
Fifty yards freestyle, women.
Fifty yards dual crawl.
Two hundred yards relay, men.
Two hundred yards relay, women
Novelty events.

Crack U.S. Doubles Tennis Team Beaten

London, June 21 (Associated Press).—The crack U.S. doubles team of Wilmer Allison and John Van Ryn was eliminated from the Queen Club tennis turnament to-day by G. P. Hughes and C. R. D. Tuckey, the English combination. The scores were 9-11, 6-3, 6-4.

RIDERS BALK AT HEAVY FOG

Canadian Press Cable

Douglas, Isle of Man., June 21.—For the first time in history, the start of the Senior Tourist Trophy motorcycle race was postponed to-day.

Officials ordered postponement after riders had declared they would strike if they were asked to ride in the same foggy conditions as prevailed when the Lightweight Tourist Trophy event was run Wednesday. D. J. Pirie of London was fatally injured in a crash during the lightweight race

C. H. Allen, while fishing in the "rips" of the Cowichan River Wednesday afternoon, caught a fine brown trout, displayed yesterday in Major Roger Monteith's fishing tackle store window, View Street. According to Major Monteith the brown trout generally run from one to one and a half pounds, and the catch of Mr. Allen's 2½-pound fish was, as far as he knew, the biggest taken this season around that district.

VICTORIANS DRAW THE LONG BOW

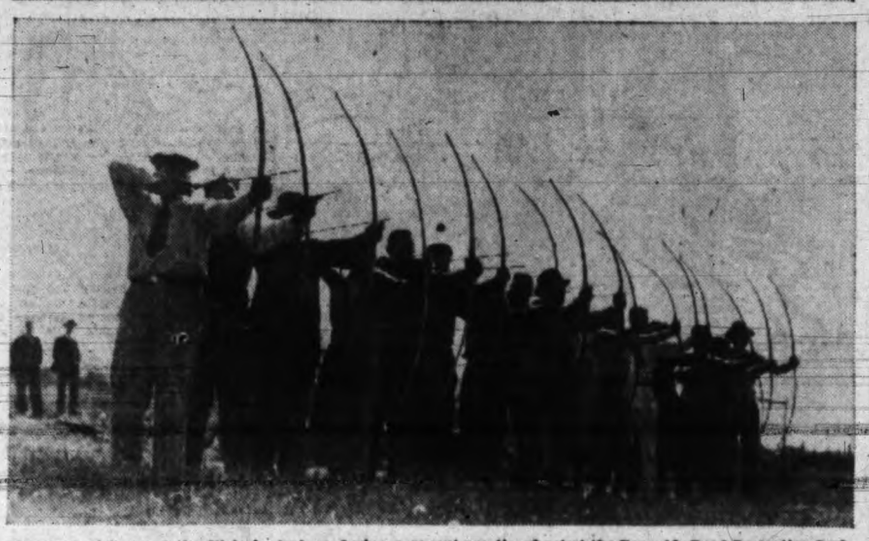

Above are pictures of the Victoria Archers during a recent practice shoot at the Reynolds Road Recreation Park range. The imposing array of marksmen in the [illegible] picture include, from left to right: R. E. McClure, P. W. Rookes, Miss P. Rookes, S. E. Clarke, Mrs. C. H. Clarke, A. V. Lang, H. F. Shade, Miss N. Hepburn, Miss Betty Shade, Kenneth Reid, Sidney Girling, Mrs. Kenneth Reid, Miss Pauline Rookes, Thomas Wherry and Laurence Wherry. In the [illegible] picture, with one of the arrow-studded targets, are some of the Dianas of the club. Reading from left to right they are: Miss N. Hepburn, Miss Betty Shade, Miss Pauline Rookes, Mrs. Kenneth Reid, Mrs. C. H. Clarke and Miss Nona Bjornfelt. The monthly archery competition of the club will take place Sunday afternoon, starting at 2.30 o'clock. All interested in archery are invited to attend.

MISS MENZIES ENTERS FINAL

Defeats Mrs. H. Bourne 7-5, 2-6, 8-6 in C.P.R. Tennis Tournament

Miss Margaret Menzies defeated Mrs. H. Bourne, 7-5, 2-6, 8-6, at the C.P.R. courts yesterday afternoon to advance into the finals of the women's singles in the annual tennis championships. As the score indicates, Miss Menzies won out only after the hardest of struggles.

E. Cox took the measure of A. Knight in the men's singles, 6-3, 6-2. Two extra-set mixed doubles completed the afternoon's play. Mrs. P. Clark and Cox defeated Mrs. G. Ford and A. Sinclair, 6-0, 3-6, 6-2, getting a surprise in the second set after winning the first without the loss of a game. Miss Grace Copas and A. Taylor eliminated Miss Louise Ormond and Ross Hocking, 1-6, 6-1, 6-2.

TO-NIGHT'S DRAW

This evening's draw follows:

5.00—J. Norrington and A. Knight vs. F. Partington and C. Sutton.

5.30—E. Cox vs. A. Sinclair.

6.00—R. Sheret vs. S. Wright. Miss Grace Copas and A. Taylor vs. Mrs. C. Mess and J. Clark.

6.30—Miss Ethel Saunders vs. Miss Clara Green.

6.45—Mrs. F. Clark and E. Cox vs. Mr. and Mrs. H. Bourne.

INTERNATIONAL LEAGUE

Baltimore 4, Newark 0.
Toronto 9, Albany 0.
Montreal 7, Syracuse 3.

Poodle Dog Ousts Bruins From Lead

Cafe Softballers Down Fuel Boys 9 to 5 to Take Top Berth in B Section; Silent Glows, Brundson's Boys and Bert Waudes Win

On top of an unbeaten record of seven straight, Painter's Bruins dropped their second game in succession in the "B" section of the Lower Island Softball League at Athletic Park yesterday evening, losing to Poodle Dog Cafe, 9 to 5. By their victory, the cafemen now occupy all by themselves the first berth in "B" section.

The winners scored four runs in the fourth and three in the sixth, these two innings spelling victory for them. Tommy Johnson, pitcher, and Raymond Casey at bat were outstanding in the cafemen's win. "Porky" Andrews got a homer for the Bruins in the first of the ninth, scoring two runs.

Score by innings:

Bruins	1	1	0	0	0	0	1	0	2	—5
Poodle Dog Cafe	0	1	1	4	0	3	0	0	x	—9

STILL TIED

The standing remained unchanged in "A" section. Brunsdon's Boys and Silent Glows, newly tied for the lead, both won, as did Bert Waudes, a game behind in second place.

Brundson's Boys made it four straight at Work Point Barracks when they accounted for New Method Laundry, 5 to 3, in a close battle. Silent Glows had little trouble with Civic Staff at Victoria West Park, winning 16 to 6. Bert Waudes bagged five runs in the second canot, and had few anxious moments in their 3 to 3 victory over the Army at Bullen Park.

Games in other sections saw Navy barely coming through against Bapcos at Admirals Road, 11 to 10, and Kreseges defeating the Eagles, 13 to 7, at Central Park.

In the "C" section, Spencers won their eighth straight game against the Revellers, 17 to 6. Hudson's Bay bagged two runs in the last inning to nose out the Hustlers, 14 to 13, and Hill's Corner advanced at the expense of the Young Liberals.

TO-NIGHT'S DRAW

"C" Section, No. 2

Hollywood Club vs. Maple Leafs, Upper Central; R. E. McClure, Cooperage vs. Esquimalt Meat Market, Victoria West; P. Marcott, Civil Service Club vs. R. & T. Workers, Savory Park; E. Short.

"D" Section

Canadian Scottish vs. 17th Fortress, Work Point Barracks; Baylies, Duroids vs. Native Sons of B.C., Spencer's Park; H. Gent, C.C.F. vs. Gyros, Memorial Park; T. Nute.

Women's Section

Kresge's Cardinals vs. Live Wires, Central Park; Marshall.

Theft Captures Jersey Stakes

Ascot, England, June 21 (Canadian Press Cable)—The Aga Khan's Theft to-day captured the Jersey Stakes as the Ascot race meeting came to an end. Theft started as third favorite at 11 to 4.

The King's colors were carried in the Britannia Stakes by Marconi. Finalist, at odds of 20 to 1, won. Marconi was not placed.

PERRY GOING TO AUSTRALIA

World's Leading Tennis Player Accepts Business Post in Sydney

London, June 21.—Fred Perry of Britain, the world's ranking tennis player, said to-day he has accepted a position with an Australian business house and will leave England late this year to make headquarters in Sydney.

Perry said he will continue to represent England in Davis Cup competition if he is invited.

Perry said he will go to the United States in August to defend his United States singles title.

London, June 21.—It was announced yesterday the Lawn Tennis Association had decided to accede to the request of the Canadian Lawn Tennis Association to allow men nominated for the United States championships this year to undertake a short tour of Canada. They will be in the Dominion from August 8 until August 15.

Loughran Defeats Ray Impellitiere

Philadelphia Phantom Outpoints Utica Giant in Ten Rounds; After Fight With Braddock

Associated Press

Philadelphia, June 21.—For the second time in two years, Tommy Loughran, Philadelphia's "phantom" of the ring, yesterday evening played David to Ray Impellitiere's Goliath, slashing out an impressive ten-round decision over the Utica giant at the Phillies' ball park.

He did it the "hard way," coming up off the floor after a nine-count from a terrific right-hand smash in the fourth round, and gave as great a show of ring-generalship as he ever did in his heyday.

SPRINGS RIGHT PUNCH

His lightning left pab and a hitherto virtually unused right hook earned him the unanimous decision of both judges and Referee Spuds Murphy. Loughran scaled 168, spotting his giant opponent sixty-six pounds.

Impellitiere could show a clear margin in only the fourth round, when he dropped the smooth-working Tommy with his right hand, a punch that Loughran kept bottled throughout the fight, except for that one instance.

Tommy, who at thirty-two is after a shot at Jimmy Braddock's new heavyweight crown, was as fast and clever as ever.

In the other fight on the card, Leroy Haynes, 197, Los Angeles, outpointed Eddie Winston, 192, Hartford, Conn., in ten rounds.

ELKS' TOURNEY THIS SUNDAY

Twenty-eight players will tee off in the annual golf tournament of the Victoria Elks Club at Colwood on Sunday, according to the entry list released to-day.

The players will go out in threes.

The entry list follows:

Lester Patrick, J. A. Oddy, T. R. Bowden; John Hart, Cliff Denham, Orville Leach; J. H. Davies, G. N. Peel, J. H. McConnell; Wm. Thacker, P. Fitzsimmons, C. Jasper; A. Paton, G. Mackintosh, R. Turner; Ralph Matthews, Dr. Berman, Frank Summer; W. Smith, Harry Phipps, Percy Payne; Capt. Merston, Percy Edmonds, Archie Findlay; Darrel Spence, Ed Jones, Alan Chambers, Al Colquhoun.

PUERTO RICAN SIGNED

Montreal, June 21.—The Canadian Arena Company announced yesterday it had signed Sixto Escobar, Puerto Rican bantamweight, to a contract for bouts here until October 1, and Pete Sanstol of Norway, was signed to meet Escobar at the Forum here July 10.

The bout will be recognized as for the world's bantam title.

Racing Results

Longacres Race Track, Wash., June 21.—Six favorites bounded under the wire yesterday at the Longacres race track, and for once the public's choice turned out to be right.

Results follow:

First race—Five furlongs:
Good Effort (Pendergrass) $3.30 $2.20 $2.10
Glad Star (Rennie) 2.40 2.40
Patou Bow (Colpitts) 2.30
Time, 1.02. Also ran: Dixber, Omar John, Ruth's Babe.

Second race—Five and one-half furlongs:
Wittora (Colpitts) $6.90 $4.00 $2.90
Enabo (Dudley) 4.30 2.80
Gebo (Richardson) 2.90
Time, 1.08 2-5. Also ran: Wasatch Dell, Kate Geary, Missive, French Baby, Margaff, Remle, Fred Wright, War Spunk, Hit the Deck.

Third race—Six furlongs:
Frontman (Colpitts) $3.40 $2.60 $2.20
Hidden Gold (Thompson) 3.50 2.60
Rufle (Neves) 2.60
Time, 1.33 3-5. Also ran: Can Ele, Souteaster, Clatsop Chief, Cource Circle, Little Urchin.

Fourth race—Five furlongs:
Ikard (Dudley) $5.80 $4.40 $3.60
Myron H. (Thompson) 6.30 4.30
Gold Streak (Richardson) 5.40
Time, 1.00. Also ran: Barbar Lee, Lynnewood, Lady Waite, Alsisto.

Fifth race—Mile and one-sixteenth:
Hogan's Dance (Thompson) $6.90 $3.00 $2.80
Barbadoes (Neves) 2.70 2.30
Galineta (Neal) 2.80
Time, 1.47 1-5. Also ran: Don Delante, Wizardry, Joe McCord, El Galivan, Lazy Lad.

Sixth race—Six furlongs:
Dirigible (Colpitts) $5.60 $3.30 $2.50
The Flower (Wilbourne) 3.80 2.70
Gerard (Neves) 2.60
Time, 1.12 2-5. Also ran: Golden Crystal, Lady Goldstream, Black Mammy, Paris Leave, Black Minnie.

Seventh race—One mile:
Evelyn R. (Neves) ..... $5.40 $ 3.90 $2.40
Captain Gilbert (Snyder) 11.60 3.60
Dazzle B. (Pendergrass) 2.50
Time, 1.39 2-5. Also ran: Reighburn, Parlez Vous, Triassic, Bon Moon, La Magna, Shasta Monk.

FINE BOUTS AT MOUNT STEPHEN

The feature on this evening's mixed programme of the Mount Stephen Athletic Club, to be held in the popular outdoor arena, on Mount Stephen Avenue, will bring together, George Lowe, Chinese squirm star, and Wally Edwards, Cedar Hill Wildcat, for six five-minute rounds. They grappled to a draw last week.

The two brothers, Fred and Rudy Loeffler, both clever Y.M.C.A. grapplers, will meet in the semi-windup for five rounds. Both know all the tricks of the wrestling game and should put on a good match.

Jack Lacey and "Bud" Kirchin, will battle at the opening of the mat programme in four four-minute rounds. Four fine boxing matches will complete the programme. The first mix will be at 8 o'clock.

YALE DEFEATS HARVARD TWICE

Associated Press

Regatta Course, New London, Conn., June 21.—Yale swept both morning races of its seventy-third annual regatta with Harvard on the Thames to-day, winning the freshman race by eight feet and the junior varsity by little more than six feet.

It was the second successive year in which Yale captured both morning races.

WRESTLING

Eight 10-minute Rounds
KAZANJIAN vs. GINSBERG

Five 8-minute Rounds
Bill BETH vs. JENKINS

TILLICUM GYM—8.45 p.m.

Reserved, 85¢ and $1.10 — General, 50¢
Tickets at Richardson's, 736 Yates Street

8.45 p.m. Saturday

TILLICUM GYM, BROAD STREET

IT'S A GOOD PLAN TO PAY JUST A LITTLE BIT MORE AND BE SURE OF QUALITY

Quality of cloth . . . quality of tailoring . . . mean so very much to smartness and long wear that you'll certainly find it pays to choose a really GOOD Suit. Let us show you our selection.

W. & J. WILSON

Men's and Boys' Clothes Since 1862
Ladies' Sports Apparel—Dack's Shoes
1217-21 Government St. —G 5613

Now IN SEALED TINS

Vancouver Island Distributor
A. O. GILES
1119 Wharf St.
Phone G 7191

LECKIE'S SHOES FOR MEN "SHINE BY COMPARISON"

Trim as a Yacht

Smart as a Whip

The distinctive new LECKIE models in fine footwear for men are away ahead in style . . . a day's march ahead in caressing comfort . . . dollars ahead in sheer downright good value for their modest price.

The thoroughbred quality of finish and leather that lifts LECKIE'S above the ordinary is today winning the deserved tribute of men . . . men who have paid more in the past, but who are looking to LECKIE'S for the future.

LECKIE'S SHOES FOR MEN
Shine by Comparison

THE J. LECKIE CO., LIMITED - VANCOUVER, B.C.
MAKING GOOD SHOES BY MODERN METHODS SINCE 1898

LECKIE SHOE DEALERS
CATHCART'S
1208 Douglas Street Phone G 6111

LECKIE SHOE DEALER
KING'S SHOE STORE
533 YATES STREET PHONE G 1913

Hudson's Bay Company.
INCORPORATED 2nd MAY 1670.
LECKIE SHOES—Street Floor at "The Bay"

"WHERE MOST PEOPLE TRADE"
MERCURY HOSIERY
In All the Latest Summer Shades — Chiffon and Semi-service
Now Selling at 85c and $1.00
Phone G 6514 James Maynard Ltd. 649 Yates Street
(ESTABLISHED 1885)

TAXI G1155
SAFETY CAB - - - - 742 YATES STREET

JAPAN MAKING GREAT STRIDES

"Japan is a remarkably progressive country and, at the pace she is advancing, will in a few years beat the world industrially," remarked C. H. Easson, former general manager of the Standard Bank of Canada in Toronto and now retired, who arrived in the city from Yokohama to-day by the Ss. Empress of Asia.

Mr. Easson, who with his wife has been visiting Yokohama, was accompanied to-day by their daughter, Mrs. M. M. Streatfield, wife of a member of the Hongkong and Shanghai Bank in Yokohama.

Mr. Easson said he was greatly impressed by the industrial possibility of Japan.

IS LAID TO REST

The funeral of Mrs. Myrtle Alice Thelma Knowles was held yesterday afternoon. Relatives and a large gathering of friends attended the service, conducted by Rev. N. E. Smith. The many beautiful flowers testified to the esteem in which Mrs. Knowles was held. The hymns sung were "On the Resurrection Morning" and "There Is No Death in Heaven." The pallbearers were A. Botten, W. Botten, R. Botten and H. Botten. Interment was in Colwood Burial Park.

Special Purchase
WHITE COATS AND SUITS
Values to $14.50
$9.85

SILK CREPE AND FELT
SUMMER HATS
Values to $2.95, to clear
$1.69

SMARTEST STYLES IN TOWN!
SILK CREPE FROCKS
$2.95

Regular $1.00, KNITTED SPORTS
SHIRTS
Long and short sleeves
50c

Regular $1.00, LACY-KNIT
PULLOVERS
Sizes 14 to 40
89c

Regular $1.50, BACK-LACING
CORSETS
Sizes 24 to 34
$1.00

100 Pairs, LACE-TRIMMED
PANTIES
Very special, pair
25c

VELVASUEDE
JACKETS
Values to $6.90
$3.89

LACE-TRIMMED, BIAS-CUT
SILK SLIPS
Regular 89c
69c

BEACH DRESSES
PLAID GINGHAMS, PIQUES AND RATINES, Regular $2.95
$1.95

Regular $1.98, PURE LINEN
BRIDGE SETS
$1.00

DICK'S
1421 DOUGLAS
PHONE E 7552

Moves Awaited On Debt Relief

Government Action on Adjustment Measure Means Much to Farmers

Whether farmers of British Columbia will be able to get any debt relief this year became a clear-cut issue to-day as developments were awaited in the long range fight between the provincial and federal governments over the constitutionality of the Farmers' Creditors Arrangement Act as it applies to provincial contracts.

Following Premier Bennett's announcement in the House of Commons Wednesday, that the act would be made inoperative in British Columbia, the provincial authorities are awaiting his formal action to implement this statement by legislation.

Meanwhile the Board of Review under the act is restrained from acting on any proposals involving provincial contracts until June 27 by the temporary injunction secured by Attorney-General Gordon Sloan.

The fact that Premier Bennett preferred to withdraw the act entirely from operation in British Columbia rather than test its validity in the courts was interpreted here as a confession of his belief in the weakness of the measure.

The provincial government, it was stressed, had no desire to obstruct settlement of private debt issues and could see the way clear to adjusting the situation so long as provincial contracts were not arbitrarily affected.

However, Premier Bennett's decision, it was understood, would rob B.C. farmers of all benefit from the act.

AMENDMENT OF BY-LAW SOUGHT

Amendments to the city by-law governing taxi fares to increase fares ten cents for each passenger over one, are sought by the B. C. Electric Railway Company in a letter received at the City Hall this morning.

The communication was written by A. D. King, the company solicitor, who thought the Council was acting in contravention to the agreement with the company in certain phases of the by-law which he claimed permitted unfair competition for the company.

Mr. King announced his willingness to meet the council for a discussion on the question.

Overnight Entries At Longacres

First race—One mile: Lazy Lad 108, Princess A. A. 103, Big Bo 112, Santorio 107, Jaz Pal 108, Fine Fibre 98, Parley Vous 98, Krumm 103.

Second race—Five furlongs: Dianora 105, Country Tom 118, Bit o' Scotch 110, Winter Neighbor 103, Blistra 110, Lyringa 105, Terror 110, Sam Ischer 110, Fair Lay 105, Don Jr. 110, Keen Prince 115, Miriam R 105

Third race—One mile: Buen Tono 107, Woodgain 103, Bonn Moon 107, Madam Queen 102, Magdalena 102, Spud 112, Heroakra 103, Ladrone 108.

Fourth race—Five and a half furlongs: Aksala 110, May Rap 106, Vine Hill 110, Reproach 101, Soueaster 105, Camarilla 102.

Fifth Race—Mile and one-sixteenth: Searington 103, Concordia 98, Barondi 109, Anita Ormont 104, Orrin 103, Irish Peer 108, Comradeship 103.

Sixth Race—Six furlongs: Chief Almgren 108, Linden Tree 98, Gateway 105, Carmanchita 108, Goldstream 106, Orangery 110.

Seventh race—One mile: Golden Knight 98, Grayback 110, Thistle Duce 111, Bedo 112, Sweetman 104.

Eighth race—Six furlongs: Christie Flanagan 109, Sam Gilmore 109, The Lone Trail 110, Brimsey 109, Notify 104, Yogano 105, Miss Garnier 104, Clatsop Chief 109, Principality 109, Tom Balfe 114, Gebo 109.

TOO LATE TO CLASSIFY

LOST — WIRE-HAIRED TERRIER, AT Prospect Lake, Sunday. Please write Mrs. McGregor, Prospect Lake P.O., or phone Saanich Police. 1343-1-145

STANDARD
The Largest Complete House Furnishing Store on the Coast

Bedroom Furniture
Draperies and Carpets
Dining-room Furniture
Living-room Furniture
Linoleums
Fawcett Ranges
Five Floors of Furnishings Representing the Last Word in Style
737 Yates Street

NEWS IN BRIEF

E. F. L. Sturdee, general passenger agent, Canadian Pacific Railway, Vancouver, is on a business visit to the city to-day.

The congratulations of the Sir Henry Wilson Lodge, Loyal Orange Lodge, on the success of the May 24 celebrations, are contained in a letter received this morning at the City Hall.

The Victoria Short Wave Club will hold its regular meeting on Saturday evening at 2560 Shelbourne Street. Members will be the guests of S. J. Lawrence.

Members of the board of directors of the Victoria Y.M.C.A. will to-morrow afternoon inspect the site at Glinn Lake, near Sooke, where the annual "Y" camp will be held this year.

Judge Harper reserved judgment on the $135 wage dispute between Sing Lee and T. O. Mackay, after hearing the concluding arguments of J. L. Clay and W. C. Moresby, K.C., the respective lawyers.

Twelve Chinese were fined $10 each in the City Police Court this morning following a raid on a gaming house above 537 Fisgard Street. The usual paraphenalia was seized by police and $3.11 in cash.

Concessions provided by the City Council for the Colwood Golf Club which reduced water rates, will mean no reduction in service charges. The city water board this morning recommended to the council that the usual service charge be made.

The regular monthly meeting of Post No. 1, Native Sons of British Columbia, will be held in the Knights of Pythias Hall, Broad Street, on Wednesday evening, June 26. Chief Factor H. B. Sargison will preside and requests a full turn-out of members.

A thief, who apparently left before carrying out in full his intentions, yesterday evening succeeded in breaking the locks off the front and rear doors of the Fairfield Meat Market, 255 Cook Street. The lock on the meat box was also pried loose.

H. A. Wade, who arrived in the city to-day by the Ss. Empress of Asia from Honolulu, revealed that he was night editor on The Edmonton Journal twenty-five years ago. He left the journalistic field for a more lucrative post with the educational department in Honolulu.

Henry F. Cabell, chairman of the Oregon State Highway Commission, is at the Empress Hotel to-day from Portland. Mr. Cabell came to Victoria to meet his wife, a member of the Garden Club of America delegation which returned from the Orient by the Ss. Empress of Asia this morning. They are leaving for Seattle by the afternoon boat.

The annual picnic of St. Mary's, Oak Bay, Sunday school will be held on Saturday at Cadboro Bay. The boys and girls wil meet at the hall, Yale Street, at 9 a.m., from where the coaches will leave. The return trip will leave Cadboro Bay at 7.15 p.m. Games will be the order of the day, and the sports programme is scheduled to start at 1.30. Donation of cash, cakes, etc., should be sent to St. Mary's Hall this evening after 6 o'clock.

E. H. Sugarman of Vancouver, counsel for R. J. Hughes, this afternoon opened argument before the justices of the Court of Appeal against the judgment of Mr. Justice Lucas in the Supreme Court whereby Mr. Hughes was to pay half the judgment and costs awarded to Agnes J. B. Hamilton in her action against the B.C. District Telegraph and Delivery Co. Ltd. Mrs. Hamilton was riding in Mr. Hughes's car when there was a collision between it and a car of the delivery company. Mrs. Hamilton sued both the delivery company and Mr. Hughes and was awarded $268 damages and $119 costs.

The Native Sons and Daughters of B.C. announce the closing date for receiving nominations for the Appreciation Awards has been set for Monday, June 24, at 5 p.m. Any person in Greater Victoria is entitled to submit a nomination for a person they consider is entitled to this award. All nominations must state the reasons why the person is nominated. The presentation will be made publicly to the recipient on July 1 during one of the attractions of the celebration. Nominations may be left at the business office of The Times or The Colonist.

LAST RITES HELD TO-DAY

Funeral services for Mrs. Mary Annie Hunt were held at 9 o'clock this morning at St. Andrew's Cathedral. Rev. Father J. A. Gaudette celebrated mass in the presence of many sorrowing friends. Many beautiful flowers covered the casket.

The remains were laid at rest in Ross Bay Cemetery. The pallbearers were: A. Craven, F. Edwards, R. H Speck, B. J. Baines, A. Hunt and E. C. Hunt.

To-day's Baseball

AMERICAN LEAGUE

First game—	R.	H.	E.
Boston	3	6	1
St. Louis	0	3	1

Batteries—Grove and R. Ferrell; Thomas, Harrell and Hemsley.

Game called end of sixth—wet grounds.

Washington - Cleveland postponed Rain and cold.

	R.	H.	E.
New York	0	4	1
Detroit	7	11	0

Batteries—Ruffing, Brown, Deshong and Jorgens; Rowe and Cochrane.

	R.	H.	E.
Philadelphia	3	7	2
Chicago	5	10	0

Batteries—Mahaffey, Dietrich and Berry; Kenney and Shea.

NATIONAL LEAGUE

	R	H	E
St. Louis	3	7	0
Philadelphia	8	9	1

Batteries — P. Dean, Heusser and Delancey; Johnson and Wilson.

	R	H	E
Cincinnati	5	10	0
Brooklyn	0	7	0

Batteries—Brennan and Lombardi; Clark, Leonard and Lopez.

	R	H	E
Pittsburgh	4	14	0
New York	11	17	1

Batteries—Lucas, Brown and Grace; Castleman and Mancuso.

	R	H	E
Chicago	11	18	2
Boston	3	7	1

Batteries — Carleton and Hartnett; Frankhouse, Benton and Hogan.

SUMMER STUDY IN ASTRONOMY

Local Centre of Astronomical Society Makes Plan For Lecture Series

The Victoria Centre of the Royal Astronomical Society of Canada has announced another series of summer evenings with the stars, given for the purpose of interesting beginners in the study of astronomy as a recreation. In the past these meetings have proved popular as the lectures are prepared in such a way as to enable anyone to follow the subject with interest and enjoyment.

The programme follows: July 6, the planet (earth), Lieut.-Com. H. R. Tingley, R.C.M.; July 15, astronomical telescopes, James Duff, M.A.; July 22, the sun, our nearest star, R. M. Petrie, Ph.D.; July 29, the planets—Venus and Mars, A. I. Deacon; Jupiter and Saturn, W. Burton; August 5, our lone satellite, the moon, P. H. Hughes, Mus. Doc.; August 12, the story of comets and meteors, A. K. McKellar, Ph.D.; August 19, naked eye stars, W. Hobday; August 26, modern stellar research, C. S. Beals, Ph.D.

Each evening Miss Riddle will explain to the group the methods of finding the positions of the stars and planets. After the lectures, which will be short, the group will be shown some of the notable celestial bodies through a number of telescopes, some of which have been made by members of the society. This part of the course will be under the able direction of Robert Peters.

The course is free to members of the society who are in good standing, on presentation of their 1935 cards. A nominal charge will be made to non-members. Tickets are obtainable from the secretary, Gordon Shaw, 105 Woolworth Building, Victoria; telephones E 9452 or G 7096. Applications should be made early.

This year's series of summer evenings with the stars will be held in the laboratory building at the rear of Victoria College, Joan Crescent, commencing at 8.30 and concluding at 10 o'clock.

FISHING IS STILL GOOD

Waters in Excellent Condition, Says Report of Victoria Publicity Bureau

"Sport has continued good during the week and has improved in those waters where it was only fair a week ago," states the regular bulletin issued by the Victoria and Island Publicity Bureau.

"The rivers and streams in which water was a little too high last week are now in excellent condition, and the result is that reports from all parts of the island are good, telling of visitors catching the legal limit in a great number of the best-known rivers and streams," the report continues.

"Trout trolling is good in Shawnigan Lake, Cowichan Lake, especially in the big lake; Horn Lake, Cameron Lake, Sproat and Comox. Fly fishing is recommended in Cowichan River, Stamp, Somass, Big and Little Qualicum, Horn Lake, Tsolum and Campbell River. Limit catches reported from MacIvor and Lower Campbell lakes.

"Salmon fishing at Brentwood is good. Springs are now beginning to run off Victoria, Beecher Bay, Trial Island and Discovery Island, some big fish having been already taken. Good runs of bluebacks and grilse are occurring in Maple Bay. These fish are rising to a bucktail fly, and sport is excellent. It is good also in Qualicum Bay.

"The Victoria-Saanich Inlet Anglers' Association has a salmon fishing contest Sunday, June 30.

"A large number of sea trout are being caught in the Gorge at Victoria, Sooke River, Muir Creek and off Qualicum. Sport variable from day to day.

"Steelhead fishing is good in the Stamp and Oyster rivers."

20th Century Liberal Club Notes

A meeting of the presidents of all the island clubs will be held shortly to discuss plans for an all-island rally in August, probably at Duncan.

South Saanich Club held the first monthly meeting in its new club hall on Douglas Street this week. Newly decorated, the hall presented a smart appearance.

A picnic held by the Sidney Club at the summer home of Mr. and Mrs. J. J. White, Killarney Lake, was a success. Rain spoiled swimming and diving events, but a treasure hunt was successful. Music provided by members of the Central Saanich Club at the camp fire in the evening was enjoyed. Eighty members and friends sat down to supper. A vote of thanks was tendered Mr. and Mrs. White for their kindness.

Salt Spring Island Club have added to their membership of late, and under the leadership of Colin Mouat are getting stronger all the time.

After getting away to a slow start the Victoria club's ball team has now got into its stride, winning the last two starts against Hustlers and Revellers. The addition of Tommy Restall and Slim Davidson has strengthened the team a lot.

Sidney team dropped a game last week, but are still top of the Sidney and North Saanich League with six wins out of nine games.

The South Saanich Club's team in the Saanich League beat Marigold last week.

It is hoped to arrange a game between a strengthened South Saanich team and the Sidney Club's nine at the Saanich Liberal Association picnic and sports day at Beaver Lake on July 27.

Victoria Club executive will meet on Tuesday night at Central Building offices for general business.

FUNERAL SATURDAY

Funeral services for Mrs. Margaret Cowell, who passed away yesterday in her eighty-seventh year, will be held from Hayward's B.C. Funeral Chapel at 12.30 o'clock to-morrow afternoon. Dean C. S. Quainton will officiate. Interment will be in Ross Bay Cemetery.

Contributions To Landsberg Fund

The following additional subscriptions to the Fred Landsberg Memorial Fund have been received since yesterday at The Times office:

Brought forward	$309.35
A friend	1.00
G. Sanderson	1.00
Total to date	$311.35

LEGISLATOR OF INDIA TOURS

On a tour which will take them around the world, Mr. and Mrs. Deep Narayan Singh, of Bhagalpur, India, arrived in Victoria to-day aboard the liner Empress of Asia from the Orient.

Asked his views on the India Bill by ship reporters, Mr. Narayan Singh, who is a member of the Indian Legislative Assembly at Delhi, said he thought it would "work out well."

The political inactivity of Mahatma Gandhi was explained by the visitor. He said he was still a power in India and was doing "wonderful work in the villages."

Swarthy of countenance, the Indian legislator is a typically modern traveler, wearing a tweed sack suit and a soft grey felt hat as he left the boat for a sightseeing trip in the city.

His wife, a magnificent woman, wearing native dress and a silken shawl over her raven tresses, was much more picturesque.

PRIVATE FUNERAL HELD

Rev. S. Ryall officiated at the private funeral service for Charles Edward Yearwood yesterday afternoon. The Twenty-third Psalm was read. The casket and hearse were banked with beautiful floral offerings. The following were the pallbearers: Brigadier J. G. Austin, Major Cuthbert Holmes, Stewart Clark, R. Grant, H. R. Brown and G. H. Walton. The remains were forwarded to Vancouver for cremation.

MGR. CASSULO WILL VISIT

Papal Delegate For Canada Arriving on Boat From Vancouver To-morrow

Most Rev. Andrea Cassulo, C.C., papal delegate for Canada and Newfoundland, will arrive in the city on to-morrow afternoon's boat from Vancouver and will be a visitor here until early Monday afternoon.

It is probable that Mgr. Cassulo will pontificate at high mass at 11 o'clock Sunday morning in St. Andrew's Cathedral and address the congregation in the evening, when there will be a procession of the Blessed Sacrament at 7.30 o'clock.

Pupils of St. Louis College, their parents and members of St. Andrew's Cathedral congregation will have an opportunity to meet the papal delegate when he visits the college Sunday afternoon. Mgr. Cassulo, however, has specially requested no formal reception or entertainment be held here for him.

While here he will stay at the Bishop's Palace, View Street.

HONORED IN VANCOUVER

Pontifical benediction of the Blessed Sacrament was celebrated in the Holy Rosary Cathedral in Vancouver yesterday for the papal delegate.

Knights of Columbus and Catholic Boy Scouts formed a guard of honor as a procession of clergy and attendants proceeded from the Archbishop's Palace to the main door of the cathedral. Archbishop W. M. Duke conducted the service, assisted by Rev. Father H. A. Thayer and Rev. Father William Blackburne.

Following the papal blessing a reception was held in the Archbishop's Palace, at which Mayor and Mrs. G. G. McGeer and Alderman L. D. McDonald represented the city.

The apostolic delegate visited the seminary and college at Ladner to-day. After his Victoria visit he will go to Prince Rupert.

NEW!
VICTOR
BATTERY-OPERATED RADIOS
Two powerful new Superheterodyne Radios to bring sparkling, clear reception to those who live beyond the power lines. Two models, at ..... $44.95 and $59.50
Fletcher Bros.
(VICTORIA) LTD. 1110 DOUGLAS ST.

J. S. McMillan
Posters, Display Cards, Commercial Art, Lettering.
Phone E 5333 612 View Street Victoria B.C.

NEW BUILDING FOR VETERANS

Tenders for a new clubhouse will be called immediately by the Army and Navy Veterans in Canada, Victoria Unit No. 12, and it is hoped that the building will be completed in time for the anniversary dinner of the club in December.

The erection of the building, which will cost approximately $35,000, was authorized at a meeting of the club yesterday evening.

The new clubhouse will have three stories and all modern equipment. It will be located on the northeast corner of Wharf and Broughton Streets, opposite the site of the proposed new Marine Building.

The ground floor will include a large hall or rotunda for smoking concerts and entertainments, and a refreshment bar. The second floor will hold a billiard room with four tables, entertainment rooms, a library, a bowling alley, and the association's offices.

The third floor will be given over to a large hall with a stage at one end, capable of being used as a ballroom, theatre or dining-room. A kitchen will be located next to it.

The accommodation of the ballroom and rotunda will be more than 500.

PICNIC JULY 1

The club will hold its annual picnic at The Chalet, Deep Cove, on July 1, it was announced. Stages will leave at intervals, beginning at 9 a.m., and will return at 6 p.m. Sports and entertainment will be provided at Deep Cove for members and their families.

Before discussing their regular business, members of the club stood in silent tribute to Baron Byng of Vimy and to Fred Landsberg.

The club will subscribe $2.50 monthly to the Landsberg Memorial Fund to provide pocket money for non-pensioners at the Old Men's Home, it was decided.

Fourteen new members were initiated into the association in the course of yesterday evening's meeting.

The D. W. Burnett trophy for billiards was presented during the course of the evening to E. Perry, while T. Low received the Major W. C. Angus award for carpet bowling.

Speed Makes Home-canning Easier

BEST RESULTS OBTAINED WHEN INTERVAL BETWEEN PICKING AND PRESERVING IS MATTER OF MINUTES

By MARY E. DAGUE

If you're planning to can your garden and orchard surplus this year, take a leaf right out of the book of the great canning companies and make the journey from tree or plant or vine to kettle a matter merely of minutes instead of hours. It will make all the difference, as you will see next winter. And, of course, use each fruit or vegetable in its prime, ripe, perfect, bursting with flavor.

But before you come to the picking point, get ready all your equipment—rubbers, cans, tops, kettles, hot water bath canner, steamer or waterless cooker.

For canning non-acid vegetables you will need a steam pressure cooker, or else you must use a hot water canner with precautions. One precaution is lemon juice added to each pint jar of hot water canned asparagus, corn, peas, string beans and greens—two teaspoonsful to corn, one teaspoonful to the others. Then be sure to add an eighth of a teaspoonful of soda when you heat the corn to use. Otherwise you will taste the acid.

KILL ALL BACTERIA

Too much cannot be said about the need in canning of a temperature that will kill all germs; about sealing that will completely keep out germ-laden air. Fruit and vegetables canned in glass should be kept if possible at a temperature between 45 and 60 degrees F.

To can vegetables by hot water bath, according to the newest and most scientific methods, simply prepare as if for immediate use. Add water to cover, heat to the boiling point and cook, in most cases, for three minutes. The time to put the lemon juice in is after the cooking is finished. Then dip the mixture straight away into hot, thoroughly sterilized jars, adjust rubbers, which should be brand new, and covers which have been completely sterilized.

Remember that you will not need the lemon juice for any vegetables if you use the pressure cooker. This is really the safest and best method, the only one, indeed, that gives you absolute certainty of a temperature high enough to destroy bacteria that cause spoilage.

TO CAN CORN

If you are canning corn, be sure to pluck it in the milk and use at once. Cut from the cob, add boiling water to cover and bring to the boiling point. Boil three minutes and stir in the lemon juice. Add a teaspoon of salt and one of sugar to each pint jar, fill the jars to within half an inch from the top, half seal and process two and a half hours in hot water bath canner or for eighty minutes at fifteen pounds pressure in steam pressure cooker. Then remove from hot water and finish sealing. Cool quickly. If you have used a pressure cooker, turn heat out and let stand until gauge reaches zero before taking cans out and finishing the sealing.

Green beans are boiled for five minutes and packed in jars loosely with water in which they were cooked to cover. They get a half teaspoon of salt to each pint jar and should be processed after half sealing an hour and a half in the hot water bath, or forty minutes at fifteen pounds pressure in the pressure cooker.

LIMA BEANS AND GREENS

Lima beans are treated in precisely the same way, except that they need two hours in the hot water bath or an hour at fifteen pounds pressure in the steam pressure cooker. Greens should be steamed or cooked until wilted in the water which clings to them after a thorough washing, then, packed loosely in jars with enough of their own cooking water to cover. That should mean half as much water as greens. They need the same time of processing as the lima beans—two hours in the hot water bath or an hour at fifteen pounds pressure in the steamer.

BABY BEETS

Tender baby beets need to boil fifteen to twenty minutes and then should be dipped in cold water and their skins slipped off. When you put them into jars after usual seasoning, add enough boiling water to fill to within an inch of the top—that is, if you are going to use the oven, and to within half an inch for hot water bath or steam pressure. Half seal and process two hours in pre-heated oven at 275 degrees F., one and a quarter hours in hot water bath, or forty minutes in pressure cooker at fifteen pounds pressure.

An insulated oven with temperature control is the best equipment for the cool canning of tomatoes. But if you wish you may use water bath canner, pressure cooker, steamer or waterless cooker.

PUTTING UP TOMATOES

To can tomatoes for general use, scald ripe, but not over-ripe, freshly-gathered vegetables. Scald, by placing in a large pan and pouring over boiling water to cover. Let stand one minute, drain; cover with cold water and slip off skins.

Cut out stems and cores, also any soft spots. Pack at once into hot sterilized jars and add one-half teaspoon of salt for each pint jar. Pour over boiling water or tomato juice to cover, half seal and process in hot water for twenty-five minutes, in oven pre-heated to 375 degrees F., for forty-five minutes, or in steam pressure cooker for ten minutes at fifteen pounds pressure.

TO MAKE TOMATO JUICE

For tomato juice, cut skinned tomatoes in quarters and bring quickly to boiling point, keeping kettle covered. Crush with wooden potato masher and cook ten minutes. Strain, forcing through the sieve as much pulp as possible, reheat to the boiling point and pour into sterilized jars, adding one teaspoonful of lemon juice and a half teaspoon of salt to each pint. Half seal and process as for canned tomatoes. Process bottles of tomato juice just as you do jars.

ACID MAKES PUTTING UP FRUIT EASIER THAN VEGETABLES

Fruits being more acid than vegetables are easier canned. Or rather, they are more likely to keep, even when done without due precautions. Most fruits are prepared for canning as if for immediate use, pre-cooked for three minutes in syrup, heavy, medium or light, and packed hot in hot sterilized jars. Then they are half sealed, processed, sealed entirely and cooled quickly.

Berries for canning, after a thorough washing in a colander, are put into a preserving kettle without water and heated over a low fire for five minutes to prevent shrinkage. This is important if you want good-looking fruit. Add prepared medium syrup, cover and let stand for eight or ten hours. Pack in sterilized jars and process in hot water bath sixteen minutes, in heat-regulated oven at 275 degrees F. for thirty-five minutes, or in pressure cooker for eight minutes at five to ten pounds pressure.

Peaches and Apricots

Peaches and apricots are pre-cooked in either medium or heavy syrup, packed in hot jars, covered with boiling syrup, half sealed and then processed. The last operation takes twenty minutes in a hot-water bath, thirty minutes in an oven at 275 degrees F. and ten minutes in pressure cooker at ten pounds pressure

Pears and Cherries

Pears are cooked in medium syrup for three minutes and processed exactly as peaches are. So are cherries, which, however, need a cup of sugar for each quart of fruit. Plums should be pricked before being brought to the boiling point in heavy syrup, then packed at once into hot jars. The only difference in processing is that if the oven method is used, plums should be kept in forty-five minutes instead of thirty.

Perhaps it is a good idea to say here that half sealing means turning the top as far as possible with the thumb and little finger. Fruit and berries should be packed loosely in the jar to within half an inch from the top.

Condition of Fruit

Fruits to be canned should be perfectly ripe but not the least shade over-ripe. Fruits used for jellies, on the other hand, should be less than ripe. That is because in this state, they contain the maximum of pectin, the substance that makes jelly jell.

Even then, some fruits do not have enough pectin of their own and must be made up with extracted pectin or some other fruit that is richer in this essential. Lack of fruit acid may be corrected by the addition of a little lemon juice.

Fruits and berries that make excellent jelly without the addition of pectin are: Sour apples, crab apples, currants, gooseberries, sour blackberries, under-ripe grapes, very under-ripe raspberries. These are all rich, both in pectin and in fruit acid.

TO MAKE JELLIES

If you make jelly in small quantities, you cut down the cooking period and produce finer flavor and color. Long cooking time also lessens the tendency to jell of many fruits. Don't use too much sugar, or you will get sticky jelly. Too little, on the other hand, will produce a tough jelly.

Cut your hard fruits into quarters and cook in enough water to make them tender. Heat soft, juicy fruits, such as cherries, in just enough water to keep them from burning until the juices begin to flow freely. Then put in jelly bag but do not squeeze. Simply let the juice drip.

Measure juice and cook over a hot fire for five minutes. Slowly add required amount of sugar, and continue to cook rapidly until jelly is done. That means until it sheets from a metal spoon. Or if you prefer, a drop may be tested on a cold saucer. If you use a thermometer, 218 to 222 degrees is the approximate temperature at which any fruit juice reaches the jelly stage.

After the first juice has been extracted and prepared, return the remaining pulp to the kettle with enough water to cover and heat slowly to the boiling point. Reduce the heat and simmer twenty minutes. From this proceed as for the first jelly.

Jelly should be poured into hot sterilized jelly glasses and the top covered with a thin layer of melted paraffin while the juice is hot. When it is cold, add a second paraffin layer.

Fruit butters are made by cooking fruit until tender, then rubbing through a coarse sieve. Use three pounds of sugar to four pounds of sieved fruit. Then boil slowly on stove or cook in heat-regulated oven until of the required thickness. This will take about an hour on the stove and the mixture should be constantly stirred to prevent sticking. In the oven, the process takes four hours at 300 degrees F. The oven made butter is darker and less delicate in flavor but does not have to be watched so closely.

READY TO START

Everything should be ready before you start preparing the fruits or vegetables for the cans—glasses or jars washed and drained, rubbers sterilized, equipment and supplies available for instant use. Then, for best results, the food should be carefully sorted to select only the best for your prize cans.

PAY FINAL TRIBUTE

Many sorrowing friends and relatives were present at the funeral of Albert Milton Bass held yesterday afternoon, Rev. John Robson conducting the service. The hymns sung were "Abide With Me" and "Nearer, My God, to Thee." An abundance of beautiful floral tributes was received. The following were pallbearers: J. E. Fuller, G. W. Bridgewood, James White, C. S. Wilson, S. Rogers and W. S. Outhwaite. The remains were laid at rest in the family plot in Royal Oak Burial Park.

NEW SHIPMENT
Walnut
Poster Beds
$17.50
Single and Double Sizes
Home Furniture Co.
825 FORT ST. E 9021

CLASSIFIED ADVERTISING TELEPHONES—E4175, E4176

Victoria Daily Times
MEMBER AUDIT BUREAU CIRCULATION

TELEPHONES
8 a.m. to 5 p.m.—Circulation.....E4175
Advertising.....E4175
E4176

CLASSIFIED ADVERTISING RATES

1½c per word per insertion.
Minimum charge 25c.
$1.25 per line per month.
Minimum charge $2.50.

Births, $1.00 per insertion.
Marriages, $1.50 per insertion.
Deaths, $1.50 first insertion, and $1.00 succeeding insertions.
Funeral notices, In Memoriam notices and Card of Thanks, $1.50 per insertion.

In computing the number of words in an advertisement estimate groups of three or less figures as one word. Dollar marks and all abbreviations count as one word.

In estimating the number of lines in an advertisement count five words for the first two lines and seven words for each line thereafter. This is not an absolute guide to the number of lines, much depending on the length of the individual words.

The Times will not be responsible for more than one incorrect insertion of any advertisement ordered for more than one issue. Any claim for rebate on account of errors or omissions must be made within thirty days from the date of the same, otherwise the claim will not be allowed.

Advertisers who desire it may have replies addressed to a box at The Times Office and forwarded to their private address. A charge of 10c is made for this service.

Subscribers wishing their addresses changed should notify this office as well as the carrier. If your Times is missing, phone E7522 before 8 p.m. and a copy will be sent by special messenger.

INDEX TO CLASSIFIED ADS.

The eight major groups of Classifications appear in the following order:

Announcement classifications ... 1 to 12
Employment classifications ....13 to 24
For Sale-Wanted classifications.25 to 32
Automotive classifications .....33 to 36
Rentals classifications .....37 to 44
Real Estate classifications .....47 to 54
Business Opportunities classifications 55
Financial classifications .....56 to 57

BOX REPLIES AVAILABLE

Letters addressed to the following boxes are available at The Times Office on presentation of box letters. Maximum results are obtained by advertisers who follow up replies promptly:

444, 1020, 1132, 1152, 1265, 1303, 12639, 13553, 13622, 13607, 13700, 13762, 13793.

Announcements

DIED

COWELL—On June 20, at Victoria, B.C., Margaret Christian, widow of John Robert Cowell, of October Mansions, aged eighty-six years; born in Ramsey, Isle of Man, and a resident of this city for twenty-four years. She is survived by three sons, J. R. Cowell, Toledo, Ohio; W. C. Cowell, Vancouver, and Jas. D. Cowell, England; five daughters, Mrs. E. S. Cuthbert, Armstrong, B.C.; Mrs. M. Postgate and Miss Muriel Cowell, Victoria; Mrs. George Fowler, Armstrong, B.C., and Mrs. P. McComb, Montreal.
The remains are reposing in Hayward's B.C. Funeral Chapel, from where the funeral will be held on Saturday, June 22, at 12.30 p.m. Very Rev. C. S. Quainton officiating. Interment in the family plot in Ross Bay Cemetery.

7 FLORISTS

BALLANTYNE BROS. LTD.
639 Fort Street Phone G3431
CUT FLOWERS AND DESIGNS
Greenhouses, North Quadra Street

A. J. WOODWARD & SONS LTD.
—Established 1892—
Designs — Bouquets — Flowers
Anywhere, Anytime
Store, G5614 Night, G5298

ANY FLORAL DESIGN; MOST REASONable prices. Pollock Bros., 1315 Douglas. G6315.

8 FUNERAL DIRECTORS

SANDS MORTUARY LTD.
Complete Funerals in Our New Mortuary at Modern Prices
Experienced Lady Attendant Phones E7511 and G3630
1593 Quadra Street Victoria, B.C.

CARTER FUNERAL HOME
Our Charges Are Reasonable
Dignified Service Lady Assistant
1612 Quadra Street E4624

HAYWARD'S B.C. FUNERAL CO. LTD.
Established 1867
734 Broughton Street
Calls Attended to at All Hours
Moderate Charges Lady Attendant
Phones: E3814, G7672, G7662, E4063

McCALL BROS.
"The Floral Funeral Home"
Office and Chapel, corner Johnson and Vancouver Streets. Phone G3012

THOMSON FUNERAL HOME
Phone G2612 1625 Quadra St.
Established 1893
Large Chapel Private Family Rooms
Experienced Lady Attendant

S. J. CURRY & SON
"Distinctive Funeral Service"
Private Family Rooms—Large Restful Chapel
Opposite New Cathedral Phone G5512

9 MONUMENTAL WORKS

STEWART MONUMENTAL WORKS LTD. Take No. 6 street car to works. 1401 May St. Phone G3452. tf

10 Coming Events

A BIG CANADIAN OLD-TIME SATURday night dance, June 22, Lake Hill Community Centre, 8 to 12; Irvine's orchestra; 25c, including supper. Come and hear real music at the dance of the week.

A BIG OLD-TIME DANCE, SATURDAY, K. of P. Hall, 8.30; Scafe's orchestra; 35c. 13905-5-146

ALL-NIGHT DANCE TO-NIGHT, AT West Road; admission 25c with supper; dancing at 9.30. 13976-1-145

10 COMING EVENTS (Continued)

ANOTHER HOLLYWOOD CLUB DANCE, Friday, June 21, Margaret Jenkins School, Gonzales; Reg Wood's four-piece orchestra; 9 to 12; 25c.

AN OLD-TIME DANCE, ROYAL OAK Hall, June 21, 9 o'clock; "Red" Barker's orchestra; 35c; tombolas. 13894-5-145

ADVICE AND YOUR PROBLEMS solved. Mme. Olivia, 395 Beverley Hotel, Yates. 1317-2-144

C.C.F. HALL, MT. TOLMIE — GRAND concert and dance, Friday, June 21; concert, 8 o'clock; strawberries and cream; all for 35c. Jerry Schofield's orchestra. 1311-3-145

C.C.F.—REGULAR DANCE, EVERY FRIday, 724 Fort St., 9-1; refreshments; 25c. 13713-3-145

CADBORO BAY PAVILION WEEKLY dance, Saturday night; Creech's orchestra; tombolas; admission 25c. 1332-2-146

CARD PARTY (560), ROYAL OAK HALL, June 20, 8 o'clock; strawberries and cream; 35c. 13894-4-144

D COMPANY, 2ND BATTALION, CANAdian Scottish, third annual ball, under patronage of His Honor Lieutenant-Governor and Mrs. Fordham Johnson and General Ashton, C.M.G., C.B., and Mrs. Ashton, at Saanichton Hall, Friday, June 28; dancing, 9 to 3; Canadian Scottish orchestra. 13631-1-144

DANCE — SATURDAY, SHRINE AUDItorium; Reg Wood's orchestra. Admission 25c. 13948-3-146

DANCE TO FRED MOULD'S ORCHEStra at the Little Arctic every Saturday at 9; 25c. Under new management. 13856-26-150

DANCE, SATURDAY, JUNE 22, 9-12, C.C.F. Hall, 724 Fort; auspices League Against War and Fascism; refreshments; prizes; 25c. 1335-3-146

DANCING—EVERY TUESDAY AND SATurday, 9 to 12 p.m., with Bert Zala's orchestra; admission 35c; Crystal Garden. gen-4-148

GARDEN PARTY, JUNE 22, MEZTAH Court, Order Amaranth, Mrs. W. Grimes, Signal Hill, Esquimalt, 3 to 5.30; 8.30 p.m., bridge and whist, at Mrs. J. Kelly's, 1397 Esquimalt. 13963-1-145

GIRL GUIDE ANNUAL GARDEN FETE, Saturday, 2.30, 933 Foul Bay Rd. March past, displays, Brownie revels; afternoon tea; many attractions. 13954-2-145

LOOK! PARTNER WHIST, SONS OF Canada, Hatt's Hall, 1414 Douglas, Saturday, June 22, 8.45 p.m. Prizes for every six hands and grand prize.

McMORRAN'S—THE SEASIDE DANCing pavilion, every Saturday night at 9; Shan Cross' six-piece orchestra; 25c. 13387-tf

PARTNER 500, SATURDAY, 8.30, 1230 Government St. Prizes: Two $4, two $2, two $1, tenbit. 25c.

THE ESSBEECEE CLUB WILL BE HOSTS at a flannel dance at Hampton Hall on Friday; Fred Pitt's orchestra; refreshments; 25c. Come and have a good time. 13949-2-145

THE LAKE HILL W.I. WILL HOLD A military 500 in the hall this evening at 8.30; refreshments. Free transportation from Douglas and Yates at 8.15. 13958-1-144

TRUCK DRIVERS' AND HELPERS' meeting will be held in Trades and Labor Hall, Monday, June 24, 8 p.m. Purpose, organization. Intending members bring dues. 1314-3-145

WHIST DRIVE, W.A. CANADIAN LEgion, Pro Patria, Friday, 8.30 p.m.; bridge, 2.30 p.m.; 625 Courtney St.; prizes according to tables; 25c. 13950-1-145

WRESTLING AND BOXING, MT. STEphen Ave., Friday, June 21, 8 p.m. General admission 10c; ringside and reserved. 13930-3-145

11 LOST AND FOUND

LOST — RED AND WHITE SPANIEL, white face; male. G7358. 13952-1-144

LOST—FORT ST. AT LINDEN, JAEGER brown sweater coat. G5548. 13909-2-144

LOST — WIRE-HAIRED TERRIER, FEmale; black harness; vicinity of Oak Bay. E1278. 13933-3-144

LOST — IN VICINITY OF EMPRESS Hotel, small platinum wrist watch with cord band. Finder please phone desk clerk, Empress Hotel. 13931-2-144

LOST — SMALL SCOTCH TERRIER; black collar; very low legged. Reward. E6168. 13973-3-146

FOUND—AT McMARTIN'S: PACKRITES, Aeropacks, Voguerobes, from $5.95 up. Initialled. 716 Yates. 13648-26-155

13a Business Cards

FLOORS

WESTERN FLOOR, 454 GORGE RD. — Old or new floors. E8915. tf

V.I. HARDWOOD FLOOR CO., 707 Johnson. Reduced prices on all work. G7314.

ENGRAVERS

PHOTO-ENGRAVING—HALF-TONE AND line cuts. Times Engraving Department. Phone G1922.

HAND LAUNDRY

ENGLISH—SURPRISE YOURSELF AND save your pocket. Courtney at Douglas. E6192. 13586-26-153

INSURANCE

FIRE, LIFE, AUTO AND ACCIDENT INsurance. See Lee Fraser & Co. Ltd.

LAWNMOWERS

ELVES BROS., 1423 BROAD. LAWNMOWers sharpened; collected, delivered; $1. E8062. 13386-26-144

PAPERHANGING

$7 ROOM—INCLUDES PAPER, LABOR, border. Licensed decorator. Archer. G3326. 1077-26-147

PAINTING AND KALSOMINING

PAINTING, KALSOMINING, ROOF REpairs and other odd jobs done reasonably. Telephone G3381 after 7 p.m.

WOOD AND COAL

ALL BEST AND DRY LOAD CEDAR, $1.50; two loads, $2.75. E6722.

ALL 100% FIR—YOUBOU SLABWOOD; never in salt water; $3.50 cd.; 2 cds., $6.75; 3 cds., $10. Inside blk., $4.75 cd. E2743. 1146-26-152

BEST SLABWOOD, BONE DRY, GUARanteed, $4.75. Dryland millwood, $3.50. Special sale. G6531. 1121-26-152

COOPERAGE WOOD CO., G1941. STOVE wood, $4. Kindling, $3. Millwood, $3.50 cord. 1169-26-154

COOPERAGE WOOD—BONE DRY STOVE, $3.50; millwood, $3; kindling, $1.50 ½ cord. G2341.

CORDWOOD SAWN, 65c CORD. BEACH wood, 90c. E3585. Prompt work.

DRY KINDLING $5.50; DRYLAND MILLwood 3.75. Cameron Wood and Coal Co., phone E6135. 13635-26-164

DRYLAND WOOD, $3.50 CD., 2 CDS., $6.75. Dryland Sooke Wood Co. Phone E2741. 1372-26-165

SHAWNIGAN DOUGLAS FIR, $3.50 CD.; bone dry cordwood, first growth, $6.50 cd. Sole agents, R.L. Lumber Co. E3914.

WOOD AND COAL (Continued)

SOOKE LAKE WOOD CO. — NEVER touches salt water. Guaranteed Douglas fir, $3.50 cd. E3344. 1038-26-144

SPECIAL BEST DRY UP-ISLAND DOUGlas fir, guaranteed never been in water. No. 1, $3.75; No. 2, $3.25. E8532.

$3.75 UP-ISLAND SLAB, 12". RODgers' Wood Co., Alpha St. G2214.

13b Professional Cards

OSTEOPATHIC PHYSICIAN

DR. VERNON S. TAYLOR, REGISTERED and licensed. 406-7-8 Belmont Bldg. Phone E7823.

TURKISH BATHS

CRYSTAL GARDEN — TURKISH, RUSsian steam and hot sea water baths. Swedish massage, etc. E. Van Becker (London diploma). For appointment phone E3522.

14 EDUCATIONAL

BUSINESS, RADIO AND PREPARATORY courses of study. Day and evening classes. Sprott-Shaw School. E 7184 tf

TUTORING IN ELEMENTARY AND high school subjects by U.B.C. student. Phone G1847. tf

14a MUSIC

PLOWRIGHT'S GUITAR, MANDOLIN, Banjo School, 1116 Broad. E4943. E9092. 13908-26-168

17 MISCELLANEOUS

SAWS FILED, GUMMED, SET: TOOLS sharpened. E1029. W. Emery, 1567 Gladstone.

18 Personal

A COUNTLESS CHARM IS "LIFE" when lived on that plane of truth and fidelity, where the thoughts of death have no sting or the grave any victory. The footprints left on the sands of time by that "Life" are never erased. No so with the ungodly. We would sooner remind you of these facts than tell how our quality foods do build and satisfy the mortal frame. Nevertheless, our cheery foods make the trip through this arena more pleasant. Call daily—our foods are good. Golden Loaf Bakery, 711 Fort St.

ADVICE AND YOUR PROBLEMS solved. Mme. Olivia, 395 Beverley Hotel, Yates. 1317-2-145

DON'T HAVE STAINED BATHS, BASINS or sinks. Phone E8525. Work guaranteed. 13325-1-144

ENGLISH FELT BERET CAPS, LATEST style; white and colors. Gordon Ellis Ltd., 1107 Government St.

FREE TEACUP READING BY MADAME Earp, Liberty Cafe, 652 Yates St. Dinners and suppers, 25c. Phone G0027 or E8920. 13754-26-160

FRESH SHIPMENT OF PURE MAPLE sugar and syrup; Lilley's Confectionery, 1409 Douglas St. Phone E5511. 12514-tf

GUARDS' ASSOCIATION OF CANADA—Ex-Guardsmen interested in the formation of a B.C. branch, please communicate with Major Trew (late Coldstream), Cowichan Station. 1328-3-146

LADIES! A DAINTY WOOL SHOPPE. Particular service. The Novelty Knit Shoppe, Arcade Bldg., opp Spencer's.

TEACUP READING AND CARDS, 4-8. 848 Courtney St. G4077. 13868-26-11

TENNIS LESSONS GIVEN—RATES REasonable. For further particulars, phone E3689. 1295-3-144

UNIFORMS, ETC., MADE TO MEASURE, any style. Prices reasonable. Surgical Appliance and Supply Co., 742 Fort. E3174.

A PALMISTRY READING TO-DAY, special 25c. Mobius Studio, Balmoral Hotel.

Employment

19 HELP WANTED—MALE

BOY FOR DAIRY FARM; ABLE TO milk. Box 1316 Times. 1316-6-148

WANTED—MAN WITH SUM OF MONEY to take over fast selling product. Call 550 Simcoe St. 1312-2-144

WANTED — YOUNG MEN FOR RADIO and high speed Diesel courses; information free. Box 1338 Times. 1338-1-146

20 HELP WANTED—FEMALE

REQUIRED FOR OAK BAY ELEMENtary school staff, one female teacher. Applicants must have first-class certificate and should submit applications in own handwriting to be received not later than Friday, July 5. Music and games desirable. No canvassing. Applications received subsequent to January 1, 1935, need not be duplicated. Secretary, Oak Bay School Board, 2165 Oak Bay Avenue, Oak Bay, B.C. 13946-5-146

STRONG GIRL FOR GENERAL HOUSEwork; good home. 593 Michigan St. 13871-3-145

AUNT HET

BY ROBERT QUILLEN

"It shows you women are better'n men. How many men would talk polite if they could be sassy without gettin' slapped like a woman can?"

(Copyright, 1935, Publishers Syndicate)

POOR PA

BY CLAUDE CALLAN

"My brother Tom's wife was too sick to cook when I visited him last week. I think she had the same trouble Ma always has when any of my poor relatives come here."

(Copyright, 1935, Publishers Syndicate)

HELP WANTED—FEMALE (Continued)

AN ALLURING APPEAL

Learn HAIRDRESSING, a cultured, dignified profession, and so turn that Artistic Talent of yours into commercial fields.
Individual Instruction—Easy Terms
Call or Write
MOLER HAIRDRESSING SCHOOL
Room 208 1104 Douglas St

21 SITUATIONS WANTED—MALE

CAPABLE YOUNG MAN WANTS WORK; gardening, odd jobs of any sort. Look around, there is lots to be done and give me a ring. G4574. xx-tf

ROCK WORK, EXCAVATING, DITCHing, wells; air steel outfit; stumps shot. G4496.

YOUNG MARRIED COUPLE, NO CHILdren, desire position as chauffeur or other work; wife could assist. Box 1309 Times. 1309-1-144

22 SITUATIONS WANTED—FEMALE

DRESSMAKING, ALTERATIONS, SLIP covers, etc. Suits, $4; dresses, $3 or 25c per hour. E0738. 13944-26-18

REFINED LADY, 38 (NURSE), WISHES position as companion, nurse, housekeeper or will care for children during holidays. Would like a personal interview. Phone c/o G4672. 13968-3-147

24 Beauty Specialists

BOBETTE SALON, G6852. OIL CROquinole, perms., cluster curl, revitalizing, oil.

CLUSTER CURLS, OIL PERMANENTS. Reimer's Beauty Shoppe, 1004 Broad St. E4472. 13924-26-168

NO-ELECTRICITY PERMANENT. BELLE Beauty Shoppe, 1025 Cook St. C. W. (Bill!) Atkinson. G4943.

NOW! AT TYRELL'S—PERFECT PERmanent for any hair—by a truly marvelous new method. "Murle," a new oil vapor method, without heaters.
DAVID SPENCER LTD.
E4141

LA FRANCE BEAUTY SALON" (MRS. Miles, proprietress). Genuine Marcel-oil, permanent nestle, Eugene and Tulip oil. 1110 Douglas (entrance through Music Store). G7443.

SPECIAL PERMANENTS TO SUIT ALL. Parisienne Beauty Parlors, Oak Bay Junction. E3524. 13632-26-155

THE NEW "MURLE" STEAM-VAPOR method combines steam oil treatment and permanent wave in one, revolutionizing old electric methods. Hilda Beauty Shoppe. E0722. 13938-26-18

VICTORIA BEAUTY PARLOR — WE specialize in permanents; work guaranteed; experienced operators. At moderate prices. Phone E8515. 1218 Broad St.

WE GIVE MORE THAN A PERMANENT! We create at modest prices a coiffure that is distinctively yours. Chatton's, Woolworth Bldg. E3641. 13461-26-148

WE DO NOT GUESS — WE TEST TO assure a satisfactory permanent. Ivy's Beauty Nook, 714 View St. E5115.

AT YOUR SERVICE! A CHEERTvoiced TIMES ad-taker, with specialized knowledge, can be of real help to you. No cost for this service—only the small price of your Classified Ad in THE TIMES. 000-6-26

For Sale—Wanted

25 FOR SALE—MISCELLANEOUS

A FULL STOCK OF USED PIPE AND fittings, boilers for greenhouses, used cable, corrugated iron roofing. Capital Iron and Metals Ltd., 1833 Store St. Phone G3434.

A GOOD CINDER DRIVEWAY, $1.50 A load; rocks and soil. E8085. 12206-tf

A GRADE CERTIFICATE JERSEY MILK, 10 quarts, $1. Early morning delivery. G3140. 1326-26-169

A. J. GREGG — HOUSE WINDOWS cleaned outside, 5c each. G5023.

ALIVE-O—A NICELY FRIED HERRING is delicious; eggs, 1c. Asher's Fish Market, 634 Yates. Delivery. G7101.

AWNINGS, TENTS, MATTRESS RENOvating. Factory, 720 Pisgard St. E0533. 13585-26-153

A MOS 'N' ANDY, CHIMNEY SWEEPS. 85c per flue. Phone G6644.

BABY BUGGY (ENGLISH), LIKE NEW; snap, $15. G3778. tf

BARGAINS IN FURNITURE. BEFORE we move to 715 Pandora, Square Deal Furniture, 733 Fort St.

BEACH "WONDER" SMALL RANGE — Waterfront and new linings; nice condition. Price delivered $30. Hatt's Hardware, 1418 Douglas St. Phone E2213. 13866-1-144

CHESTERFIELD SUITES, $59.50 UP — Re-covering, repairs; lowest prices. 1815 Douglas. G7934.

CHIMNEY SWEEP—W. CALEY. E1423. Best service value. Established 20 years. 107-26-5

COMOX MEAT MARKET, 1411 DOUGlas St., sell Fletcher's honey-cured roast ham; fine for picnics.

CRESS CORN SALVE—JUST RUB IT IN. No need to bathe nor bind. At MacFarlane Drug Co. and all good drug stores. gen-1-145

DON'T HAVE STAINED BATHS, BASINS or sinks. Phone E8525. Work guaranteed. 13970-26-18

EARWIG POISON BAIT—GUARANTEED, made to government formula, 10c lb. The Staneland Co. Ltd., 840 Fort St. G1914. 4790-tf

FOR SALE — ENGLISH PRAM; LIKE new; $10. E7220. 13921-6-148

FOR SALE — 20 ACRES (APPROX.) wheat and vetch, at Lost Lake. Apply 812 Roderick St. 1305-4-145

McCLARY RANGE — WHITE ENAMEL back and doors, waterfront; $32.50. Carter's Stove Store, 822 Fort St. E3511.

NOW IS THE TIME TO PAINT UP — Both inside and out. Get our prices on all kinds of decorating work. Harte-Andrews Paints Ltd., 711 View St. G4713.

RANGE AND FURNACE REPAIRS FOR most makes. B.C. Hardware, 718 Fort.

RE-CONDITIONED WALTHAM AND ELgin pocket or wrist watches, twelve-month guarantee; $5.00 and up. Pacific Gold Smelting, 609 Yates. 13967-1-18

SEE WILLOWS, PLOWMAN CO., 705 Johnson St., for office desks and other better class used furniture.

WE CAN WIRE FOR AND INSTALL IN your home a Hotpoint electric range, with automatic oven control, and you only pay $2.00 per month; no interest charge. Murphy Electric Co. Ltd., 751 Yates St. Phone G1713.

25 FOR SALE—MISCELLANEOUS (Continued)

REAL SUMMER BARGAINS IN GOOD USED ELECTRICAL AND GAS APPLIANCES!
Easy Terms, Payable on Your Light Bill, May Be Arranged

THOR Cylinder Washer, almost like new. A snap at.. $65.00
SAVAGE Washer, excellent running condition $45.00
THOR Cylinder Washer, good condition $32.50
THOR Table Model Ironer. To-day's best buy $75.00
HOOVER Cleaner, with all attachments. Like new $17.50
ROYAL Cleaner, in good running order. Only $7.50
MARCONI Combination Radio and Gramophone, in beautiful massive cabinet. A snap at $59.50
GENERAL ELECTRIC 8-Tube Table Model Radio, like new $29.95
FINDLAY Combination Gas-Coal Range with waterfront, automatic lighter, all porcelain enamel finish. A bargain for $99.50
GURNEY Gas Range with automatic oven heat control, broiler and all-enamel finish. Installed .. $50.00

All these appliances have been thoroughly inspected and are guaranteed to be in good running order.
B.C. ELECTRIC
1501 Douglas St. Phone G7121
tf

RIFLE, .22 CAL., $6.75; HIGH-POWER field glasses, $7.50; alarm clocks, 95c; telescopes, $1.50; bicycles, $8.75; electric radios, $14.75; radio tubes, 50c; new Dunlop tires, $1.25; late style spectacles, to fit any sight, $2.75. Aaronson's New and Second-hand Store, 1338 Gov't. St., cor. Johnson.

SEVERAL NEW REFRIGERATORS — Slightly scratched; only $14.95 each. Hatt's Hardware, 1418 Douglas St. Phone E2213. 13866-tf

SMALL SIX-HOLE "BUCK" RANGE — Enamel trim, water coils. Delived for only $32.50. Hatt's Hardware, 1418 Douglas St. Phone E2213. 13866-1-145

STUCCO DASH, RUBBERIZED WATERproof paint, stains, canvas dressing. Patented process. Mak-Mor Co., 522 David. E3661. 13965-25-19

WALLPAPER—SOMETHING NEW; IMperial washable wallpapers; suitable for all rooms at no extra cost. Mellor Bros. Ltd., 819 Broughton St. Phone G5021. 13885-26-15

Planting Time

SHRUBS AND TREES

PLANT BARGAINS — FROM AN UNequalled stock of perennials, shrubs, trees, rocks plants, at our nursery or Public Market. For any garden work phone us at G6122. Rockhome Gardens Ltd. tf

FERNS AND ROCK PLANTS

HARDY BRITISH FERNS AND ALPINE plants. Flower and Fern Shoppe, 1607½ Douglas. E3651. 13662-26-6

FERTILIZER AND SOIL

BLACK SOIL, ROCK, MANURE, CINders, filling gravel; delivered. E8481

PLANTS, SEEDS, BULBS

BROWN'S VICTORIA NURSERIES, 618 View. Specialists in garden plants, seeds and bulbs. G6612, G3521. 13664-26-8

CUSTANCE FLORAL CO., 1211 DOUGlas. Annuals, seeds, plants for window boxes, etc. 13663-26-8

NOW IN! BRUSSELS SPROUTS, CABbage plants, red and Savoy. Gellett's, 711 Pandora. 13253-26-144

25a BICYCLES & MOTORCYCLES

A BICYCLE FOR PASSING — NO REward will bring your boy or girl greater joy than a bicycle. Buy now and let them enjoy their full holidays in the out-of-doors. We sell both rebuilt and new machines on convenient terms. Robinson's, 1220 Broad St., opp. Colonist.

C.C.M. BICYCLES, $12.50 TO $27.50. Bicycles repaired. Your money back if not satisfied. Victory Cycle Works, 1328 Gov't. St., cor. Johnson. G4722.

GENT'S BICYCLE—GOOD ORDER, $15. Phone E1040, after 5 o'clock. 1341-2-146

25b MUSICAL INSTRUMENTS

FOR SALE—120 BASS SETTIMIO PIANOaccordion, $50. Phone G7485. 1306-6-147

MUSIC AT SACRIFICE PRICES — SEE windows, 709 Johnson St. Hickling.

RECORD SALE — 500 CLASSICAL RED Seal records, values to $3.00, for 95c each. Also large selection of dance records at 10c each. Fletcher Bros. (Vic.) Ltd.

VACATION TIME IS HERE—GUITARS from $9.95; ukuleles from $2.50; harmonicas from 15c. Come in and choose your instrument. Fletcher Bros. (Vic.) Ltd.

VIOLINS! FORTY VIOLINS GREATLY reduced. All to go at $5 each. Hickling, 709 Johnson. 13866-26-152

1 ENGLISH COTTAGE PIANO, $75; 1 William, $99.50; 1 Shattuck, $125; 1 Mason Rich, player, $155. As low as $10 down will place one in your home! Third Floor, Hudson's Bay Co.

25c RADIOS

SPECIAL — ALL ELECTRIC RADIOS, $12.50 and up. P. E. George Music Store, 713 Pandora. E4421.

9-TUBE VICTOR RADIO, CABINET style, automatic control, $35.00. Standard lamp, solid brass standard, with 3-candle lighting effect, $10.00. Call 1242 Richardson, evenings. 1299-3-146

1935 WESTINGHOUSE ALL-WAVE radios, $43.00 to $249.00. Also electric radios for hire, by week or month. Aaronson's, 1338 Gov't. St. G4722.

25d Building Materials

FENCE MATERIAL—POSTS, 15c, 20c, 30c and 42c each; 1" boards and 2x4 at $10 per M. and up. R. A. Green Lumber Co., 2860 Maple St. 13457-tf

SAANICH LUMBER YARD
SAANICH CONSTRUCTION COMPANY
Bungalow, Garages, Chicken Houses, Lumber, Shingles, Split Cedar Posts etc. G3081. 13478-26-148

SIDNEY SPEEDY SERVICE
LUMBER orders, large or small, are given the same careful attention.
We carry a complete stock and can supply any type of order.
SIDNEY LUMBER
Phones: Victoria, G2515 Sidney, 6 — Yards at: 2116 Gov't. St. Sidney, B.C.

WINDOW GLASS REPLACED AT shortest notice. Auto glass replaced while you wait. Mellor Bros. Ltd., 819 Broughton St. Phone G5021. 13885-26-15

25e Public Market Specials

SEE SATURDAY SPECIALS AT STALL 23, on newly-killed veal, pork, lamb, farm produce. W. B. S. Polson. 13943-1-145

27 WANTED—MISCELLANEOUS

ABSOLUTELY THE BEST PRICE FOR old gold of any kind, antique jewelry, silver plate, etc. Cash while you wait. Old Gold Dept., Joseph Rose Ltd., 1013 Government St.

NOTICE—OLD GOLD—THE HIGHEST premium now paid by Stoddart, jeweler, 605 Fort St. (near Government). 13353-26-145

WANTED—FURNITURE, TOOLS, ETC., for cash. Phone G4913. 1644-tf

WANTED—SMALL SIZE SECOND-HAND cash register. Box 1324 Times. 1324-3-146

WE BUY GOLD, PACIFIC GOLD Smelting Co., 609 Yates. G2724. 13967-1-18

28 DOGS AND CATS

FOR SALE—PUREBRED ALSATIAN DOG, mature; good watch dog. Price on inquiry to Box 1319 Times. 1319-1-144

ONE WIRE TERRIER, FOUR MONTHS, beautiful puppy. One Boston Bull, male. Springer and Scotties. Pet Shop, 1412 Douglas. 13800-26-14

REGISTERED ENGLISH BULLDOG puppies. 1206 Duke St., North Quadra. 13856-2-88

30 LIVESTOCK

FINE JERSEY HEIFER—JUST FRESH, with calf; reasonable. R. Easton, 1759 Kings Rd. 13932-1-144

FOR SALE—YOUNG PIGS AND DUCKS. J. Blenkinsopp, Happy Valley. 1323-3-146

32 BOATS AND ENGINES

BOAT LUMBER, CEDAR, SPRUCE, OAK; low prices. Dalziel Saw Mill. G1422. tf

FOR SALE—14-FT. BOAT AND EVINrude; 8-ft. V-bottom boat; all in new condition. Cheap for cash. Kelsey, Deep Cove, Sidney. 1339-2-146

FOR SALE—SAILBOAT, COMPLETELY rigged, $85. Phone G7485. 1307-6-147

FOR SALE—9-FT. ROWBOAT. PHONE E4621. 13975-3-147

WILL PAY CASH FOR 12-FT. CLINKER built rowboat. Please give full particulars. Box 444 Times. tf

Automotive

36 AUTOMOBILES

BUICK SEDAN—A beautiful car in thoroughly A-1 condition; de luxe equipment $650
STUDEBAKER COUPE—Convertible type with rumble seat, etc.; first-class condition $395
Others—Chrysler, Marmon, De Soto, Nash, Terraplane, Etc.
DAVIS-DRAKE MOTORS LTD.
Buick and Oldsmobile Cars—G.M.C. Trucks
Fort St. at Quadra Phone G6154

REAL USED CAR VALUES
1929 DE SOTO COUPE — With wire wheel equipment $350
1931 NASH SPORT SEDAN — In new car condition $650
BEGG MOTOR CO. LTD.
865 Yates St.
The Home of Dependable Used Cars

1934 TERRAPLANE SEDAN
ORIGINAL finish; perfect upholstery; has been slip-covered since new; driven less than 10,000 miles; new car mechanical condition. An outstanding buy with a new car warranty; 1935 license and registration.
TO-DAY'S BEST BUY
$935
Many Others
THOS. PLIMLEY LTD.
Distributors of Quality Transportation
1010 Yates St. G7161

JAMESON MOTORS FOR BEST USED CAR VALUE IN BRITISH COLUMBIA
1933 Chevrolet De Luxe Sedan—Like new; six wheels, trunk rack; reduced to $745
1929 Essex Town Sedan—In perfect condition, for $325
1928 Erskine Sedan—In first-class condition; the most economical car $295
JAMESON MOTORS LTD.
740 Broughton St. Victoria, B.C.

SEE THE NEW WILLYS DELIVERY
Fully Equipped
$875
Unequaled for Mail or Store Delivery
JONES BROS.
Yates and Quadra Sts.

BUY FROM A FORD DEALER AND BE SATISFIED
USED CAR PURCHASES ARE PROTECTED BY THE 3-5 PLAN—EXCLUSIVE TO FORD DEALERS IN CANADA
1930 FORD COUPE
A smart model, ideal for summer driving; designed for long life; dependable service and economical operation; four cylinders; shatterproof windshield; good tire equipment.
$375
1932 DE LUXE V-8 FORD FORDOR SEDAN
Equipped with latest improvements; special fixtures and motor in splendid running order. Only
$595
1928 DODGE DELIVERY, PANEL BODY
$250
SPECIAL
1929 OAKLAND COACH
In A-1 Condition
$350
NATIONAL MOTOR CO. LTD.
819 Yates St. Open Evenings G6177

SPECIAL ATTRACTION
'27 CHEV. COUPE with '28 motor; special balloon wire wheels; licensed. No trades $145
MUTUAL AUTO SALES
Johnson, Near Quadra

BUY HERE WITH CONFIDENCE
$575—STUDEBAKER SEDAN, 1931.
395—AUBURN "VIC." COUPE, 1930.
375—GRAHAM SEDAN, 1929.
295—ESSEX SEDAN, 1931.
275—GRAHAM SEDAN, 1928.
250—FORD TUDOR, 1929.
150—CHEVROLET COACH, 1928.
125—CHEVROLET SEDAN, 1926.
THE MOTOR HOUSE USED CAR DEPT.
921-971 Yates St. Phones E6722-E1197

36 AUTOMOBILES (Continued)

SPECIAL SNAPS
1929 Graham Paige Coach—Not in use for two years; a rare snap $365
1931-32 Hupmobile De Luxe Sedan. Has free wheeling, etc $675
1930 Paige Panel Delivery — A snap $400
1927 Oldsmobile Coach — A very good buy $195
MASTERS MOTOR CO. LTD.
809 Yates Phone E3541

AUTO PARTS—ALL KINDS FOR ALL makes of cars. W. Frank Cameron, Auto Wrecking. 949-53 View. Phone E8632. tf

CONSULT US ABOUT OUR MONTHLY installment plan when purchasing an automobile. Island Finances Ltd. 1112 Broad. 13811-26-163

HUPMOBILE SEDAN FOR SALE—GOOD condition; all new tires. Apply Box 13639 Times. 13639-tf

SEE JOE FOSTER FOR PARTICULAR auto repairs. Phone E4032. 814 Fort Street. 4830-tf

SPECIAL QUICK OFFER—'29 CHEVRolet sedan; very good and splendid value; $295. Cash or terms. Mutual Auto Sales, 932 Johnson.

USED TIRES, 19", 20", 21". WANTED—will pay cash. Mutual Auto Sales, 932 Johnson. 13391-tf

WE BUY, SELL OR EXCHANGE CARS. Empress Garage, 615 Gov't. E7632. 13565-26-159

Rentals

37 FURNISHED SUITES

A TWO-ROOM FURNISHED SUITE; ground floor. 1044 McClure. G1674. 13964-3-147

COMFORTABLE THREE-ROOM SUITE—Self contained; in James Bay; near park and half block from sea. Living-room with fireplace, bedroom, kitchen, pantry and private bathroom, two private entrances, furnace, gas. Phone E3673. tf

FIELD APARTMENTS—FURNISHED AND unfurnished suites; inspection invited. Phone G0119.

HOUSEKEEPING, SLEEPING ROOMS — Modern; $2, $2.50 week. Yale Rooms, 711 Johnson St. G0629. 13844-26-13

FULLY FURNISHED FRONT SUITE — Two rooms and kitchenette; adults. Danes Court, 1176 Yates St.

STOBART APTS.—HEART OF BUSINESS and theatre district; housekeeping and sleeping; elevator; fireproof; greatly reduced rates; transients $1. G0048. 745 Yates. 13966-26-19

THE NORMANDIE — ATTRACTIVE, fully furnished suites; beautifully clean; moderate rentals; suitable for business women. E6284. 5885-tf

1 2 AND 3 ROOMS, FURNISHED OR unfurnished; inspect. Scott Apts. E6311.

38 FURNISHED ROOMS

TO RENT OR SELL—FURNISHED COTtage, three rooms, large veranda, sea-front; garage, fine view. Maple Bay, B.C. Apply Geo. G. Henderson, Duncan. Phone 162. 13839-6-144

39 HOUSEKEEPING ROOMS

ATTRACTIVE HOUSEKEEPING ROOMS, all conveniences. 441 Vancouver St. E9567. 13911-26-167

FURNISHED HOUSEKEEPING ROOMS, flats, cabins; $6 mo. up. 1030 Hillside.

HOUSEKEEPING ROOMS, 1631 QUAdra, single or suite; two blocks from City Hall; reasonable. 1037-26-144

HOUSEKEEPING, SLEEPING ROOMS; modern, $2.00, $2.50 week. Yale Rooms, 711 Johnson St. G0029.

1

46 WANTED TO RENT

FURNISHED HOUSE — ABOUT SEVEN rooms, wanted in Fairfield district. Box 1000 Times. xx-3-144

MODERN UNFURNISHED HOUSE, GOOD locality, five or six rooms; good garden; about $25; reliable tenant; no children. Box 1329 Times or phone Albion 43R. 1329-3-146

UNFURNISHED HOUSE WANTED IN Fairfield district, about seven or eight rooms. Box 1030 Times. xx-3-144

46a SUMMER RESORTS

WATERFRONT LOTS FOR SALE — Langford; also tenting sites. Phone G1732. 13099-tf

46b SUMMER COTTAGES

AT BRENTWOOD—FURNISHED SUMmer cottages, from $25-$35 per month. Electric light. The Anchorage. Kig. 21P or 25MO. 13906-6-147

TO RENT OR SELL—FURNISHED COTtage, three rooms, large veranda, seafront, garage, fine view, Maple Bay, B.C. Apply Geo. G. Henderson, Duncan. Phone 162. 13839-6-150

Real Estate

49 HOUSES FOR SALE

A REAL SNAP—TWO HOUSES, FIVE and four rooms; low taxes; always rented; $27.00 per month; close in. $1,500. Owner, G2046. 1330-3-146

FOR SALE — SIX-ROOM BUNGALOW, fully modern, newly painted; Foul Bay. $2,875; cash, $300; balance, $35 per month, including interest. Phone E8139.

HOUSES BUILT ON INSTALLMENT plan. D. H. Bale, contractor, Fort and Stadacona.

$250,000 MODERN LISTINGS. CONsult us when considering a purchase. Hale & Son, 210 Central. G2228.

HOUSE SNAPS

CALEDONIA AVE.—Near Cook; good two-story house of seven rooms; brick foundation; fair condition. Taxes $70.00. Giving it away, on terms, at $375

PEMBROKE ST.—Close to Fernwood, cosy three-room cottage; bathroom, basement and good outside workshop. On terms, only $800

WATERFRONT — Gonzales, pretty four-room cottage; bathroom; lovely rock garden, trees; secluded cove; sheltered. Price $2200

THE B.C. LAND & INVEST AGENCY LTD. 923 Government St. G4115

PRETTY BUNGALOW ON WATERFRONT

Sheltered, nice garden sloping down to the water. Five rooms, full plumbing, open fireplace, no basement, garage and workshop. Property is only four miles out. Low taxes. PRICE

$1600

ON TERMS

JOHN GREENWOOD
Bank of Toronto Bldg. 1405 Douglas St.

$1500 CASH WILL BUY SEVENroom house on Bank St., near Oak Bay Ave., with concrete cement floored basement, pipeless furnace and lot 60x125. Large living-room with fireplace, dining-room, pantry and kitchen downstairs. Upstairs are four bedrooms with closets, bathroom and separate toilet. Now vacant.

THE ROYAL TRUST CO.
Real Estate Dept.
1202 Government St. E4126

51 PROPERTY FOR SALE

THREE CHOICE LOTS FOR SALE—FACing Gorge Vale golf course, southern slope; very cheap. Phone E0869. 13630-tf

Business Opportunities

CONFECTIONERY STORE, ON THE corner of Fernwood and Denman Sts. $150 cash. Must be sold. 13942-3-146

56 MONEY TO LOAN

MONEY TO LOAN ON MORTGAGE — Low charges, quick decisions; building loan a specialty; sums ranging from $250 upwards. P. R. Brown & Sons Ltd., 1112 Broad St. Phone G7171.

A BRICK TERRACE

6 Houses, 6 rooms each. Two lots, each 60x120.
OSWEGO AND SUPERIOR STREETS
To close an estate the extremely low figure of $1,500 WILL BE CONSIDERED

Swinerton & Musgrave
LIMITED
626 BROUGHTON ST.

OFFER WANTED!
YOUR PRICE
AND
YOUR TERMS

Near Provincial Buildings, Park and Beach — Clear title semi-bungalow of 7 rooms; first-class condition; usual conveniences; quiet location; two lots; modest taxes; immediate possession.

NOTE — To wind up an estate the executors are willing to give serious consideration to any offer received. Must be sold. Make an early inspection.

P. R. Brown & Sons Ltd.
1112 Broad Street Phone G 7171

CITY BROKERAGE
SPECIALS

Saanich—Close in, paved road all the way, new Bungalow, 4 rooms and bath, and 3¼ acres good land, in garden for first year. A positive bargain at $2,750

Saanich—6 mile circle, 7 acres, small clearing, nice 5-room Bungalow; good spring water. Suitable for small fruits and poultry $700

See These By Appointment
CITY BROKERAGE
1609 Blanshard

Owner Leaving Victoria

Offers his six-room bungalow for sale at a bargain and will give possession within a few days. Located in one of the best residential districts in Victoria, close to schools, street cars and sea. Entrance hall, modern plumbing in bathroom, pantry with built-in features; fireplace, etc.

Only $1,175

Will give you a clear title.
For Inspection, "Bee Ray," Care of
L. N. ROSEVEAR & CO. LTD.
110 Union Bldg., 612 View St. G 6041

THE PROVINCIAL ROYAL JUBILEE HOSPITAL

Victoria, B.C., Incorporated 1890

The annual meeting of the donors and subscribers of the institution will be held in the Nurses' Home, Richmond Road, on Friday afternoon, June 21, at 4 o'clock.
Business: Receiving the report of the Directors, the Hon. Treasurer's statement for the fiscal period ending December 31, 1934, and election of four Directors.
The following Directors retire and are eligible for re-election: Mrs. J. Phethean, Messrs. Charles Williams, S. J. Drake and Hugh Allan.
All donors of money of $100 and upwards, and annual subscribers of $5.00 and upwards, are eligible to vote for the election of Directors.

D. D. MUIR,
Secretary.

June 6, 1935.

GOLDSTREAM PARK

REFRESHMENT CONCESSION

Offers for the refreshment concession at this park, for the balance of the year 1935, will be receivable by the City Clerk, City Hall, Victoria, up to 2 p.m., Tuesday, June 25. Parties making offers must state whether or not they are in possession of all necessary equipment. Immediate possession to successful applicant.

CORPORATION OF THE CITY OF VICTORIA, B.C.

Tenders for Hauling Manure

Sealed tenders will be received by the undersigned up to 12 o'clock mid-day, Wednesday, June 26, 1935, for hauling manure from the Exhibition Grounds to Stadacona and Beacon Hill Parks. Additional information can be obtained from Mr. W. H. Mearns, secretary of the B.C. Agricultural Association, at the Willows.
Please mark envelope, "Tender for Hauling Manure." The lowest or any tender will not necessarily be accepted.

E. S. MICHELL,
City Purchasing Agent.

City Hall, Victoria, B.C.,
June 20, 1935.

Police To Play At Kidnapping

Officers of San Francisco Region to Stage Sham "Snatch" For Practice

Associated Press

Burlingame, Calif., June 21.—There definitely will be a kidnapping in San Francisco or San Mateo County this summer, and police, far from trying to prevent it, will help plan it.

As the army and navy hold their war games, so Bay region police will stage a sham kidnapping to give them practice in procedure they might have to use in some later and real abduction.

Police Chief John J. Harper of Burlingame explained to-day a decision to stage such a sham kidnaping was reached at a recent meeting of the California Peace Officers' Association.

A "victim" will be abducted and kept in a hideout, a ransom will be paid, and then the police will join in a hunt for the kidnappers.

Chief Harper said the simulated "snatch" would be staged some time after the convention of the National Peace Officers' Association, July 8 to 12.

BRITISH-IRISH TRADE DISCUSSION

Canadian Press

London, June 21.—A friendly gesture towards Ireland was extended yesterday by Rt. Hon. J. H. Thomas, Dominions Secretary.

He told the House of Commons recent statements emanating from the Free State to the effect it would favor extension of trade relations which Britain had evoked a promising reaction. United Kingdom officials were investigating how far the coal - cattle exchange agreement reached last December could be extended.

Declaration of President Eamon de Valera the Irish Free State would not tolerate its borders being used as a base for an enemy attack on Britain was welcomed by Mr. Thomas. He added:

"Though it would be wrong to minimize differences between the two countries, we all desire an amicable settlement."

SECOND DOMINION FEATURE

Charlie Ruggles and Mary Boland co-starring in the Paramount comedy, "People Will Talk," showing to-day at the Dominion Theatre. "The Virginian" is also at the Dominion to-day.

LOWER AUTO DUTIES URGED

Tariff Board at Halifax Hears Nova Scotia's Arguments

Halifax, June 21.—Before Canada's Tariff Board the Nova Scotia government yesterday called for a lowering of the tariff bars to make competition keener for Dominion automobile manufacturers and bring car prices down to a "more equitable" level.

Present indirect protection, it was contended in the government's submission, had failed both to reduce prices and to swell the federal treasury. United States manufacturers avoided the dumping duty by simply cutting down their trade discounts, and pocketed the difference between the minimum 20 per cent and what they would have allowed.

The Canadian automobile industry, which was to have brought down prices, the brief continued, either could not or would not reduce them while the present protection held good. Admittedly, the government's spokesman, W. McL. Robertson, said, this policy had provided $24,000,000 in wages in the last year for which statistics were available, but it had been at a cost of $42,000,000 to the Canadian consumers. He said it would be better for Canada to lose the auto industry than continue as now.

COMPETITIVE TRADE BASIS

Thomas Tells of Britain's Efforts to Widen Her Markets in Dominions

London, June 21.—A spirited defence of the Ottawa trade agreements was coupled yesterday by Rt. Hon. J. H. Thomas, Dominions Secretary, with a renewed declaration of the complete equality of the Dominions under the terms of the Westminster Statute.

There had been considerable criticism of the decisions reached at Ottawa in 1932, said the Dominions Secretary in the House of Commons, discussing the economic situation between the Dominions and Britain. He presented figures so the House could judge the position itself.

As showing the "great contribution" made by the Ottawa agreements, Mr. Thomas said Canada in 1932 exported to the United Kingdom goods and produce worth £43,000,000 (approximately $208,985,000).

In 1934 the figure was £50,500,000 (approximately $247,436,000), an increase of 17 per cent.

In 1932 Britain exported to Canada £17,500,000 worth of goods. This increased 20 per cent to £21,000,000 in 1934.

At another point in his speech, Mr. Thomas said it was no good for the dominions to tell Britain they must have free and unfettered entry into United Kingdom markets with preference, unless they equally kept in mind article 10 of the Ottawa agreements, which provided, instead of prohibitive tariffs with a preference which meant nothing, that British industry had to have a fair chance to enter their markets on a competitive, not a prohibitive, basis.

Just as Britain was conducting negotiations regarding agriculture, she also had conducted them on the industrial side to get a better interpretation of article 10. He was pleased to announce, so far as it was possible to judge, there was every indication of a satisfactory agreement being reached under that head.

Each dominion under the Westminster Statute had absolute freedom and liberty to determine its own destiny, he asserted. The question of empire defence had been considered during the talks which were held during the Jubilee celebrations which brought the Dominions prime ministers to London. Without exception, he said, they had declared:

"We should be wanting in our duty to our people and our obvious imperial obligation if we had not taken steps to put right our imperial defence."

The dominions and Britain must continue her work for peace, bearing in mind the value of the League of Nations as an instrument in that direction.

THREE CRICKET GAMES CARDED

Nanaimo to Play Albions Here To-morrow; All Friendly Matches

Three friendly matches fill the local cricket card for to-morrow, with the only league fixture bringing together Victoria Cricket Club and Cowichan at Duncan. Nanaimo is sending a team down to try conclusions with the Albions.

The local schedule follows:

Nanaimo vs. the Albions, at Beacon Hill Park.

Incogs vs. the Five C's, at Mount Tolmie.

Grant's XI vs. the Victoria Cricket Club, at Macdonald Park.

All matches will commence at 2.15 o'clock.

The Victoria Club's team going to Duncan follows: H. Lethaby, captain; G. Austin, P. Austin, F. Jordan, H. S. Hurn, W. J. Moffatt, G. Sellers, A. F. Mitchell, T. Bossom, R. A. Willcox and A. J. Collett.

The same club's team playing Grant's XI is as follows: H. A. Goward, captain; C. Jones, G. Wilkinson, J. P. Meredith, J. Barclay, V. Moore, G. Marshall, T. Peers, A. J. Darcus and P. Nation.

POLICE PROPOSAL

North Battleford, Sask., June 21 (Canadian Press).—A motion to have Royal Canadian Mounted Police patrol urban as well as rural sections of Saskatchewan received overwhelming support at the annual meeting of the Saskatchewan Urban Municipalities convention here yesterday.

Rival Cowboys Provide Action

Gary Cooper, Dick Arlen and Walter Huston in "The Virginian"

The plot of Paramount's "The Virginian," which comes to-day to the Dominion Theatre, for a three day engagement, deals with the rivalry between two gun-toting cowboys, Gary Cooper and Richard Arlen, both rivals for the hand of Mary Brian.

Walter Huston, who is their common enemy, manages to inveigle the wild and impulsive Arlen into his cattle-rustling activities. When Arlen is caught by a posse headed by his pal Cooper and hanged, Mary Brian believes that Cooper had chosen this means to get rid of his rival.

Cooper swears to get Huston. But his love for Mary Brian, who makes him promise not to shoot it out with Huston, holds him back from revenge.

Then Huston comes to town and gives Cooper until sundown to leave. Torn between honor and love, Cooper finally finds a solution in a bang-up thrilling climax.

Victor Fleming directed the film, adapted from the play by Owen Wister and Kirk LaShelle.

ROGERS COMEDY LAUGH HOLIDAY

Will Rogers's fans are waiting for the laugh holiday that will give them their favorite star in "Doubting Thomas," coming Saturday to the Capitol Theatre. It is a Fox film, produced by B. G. Desylva and directed by David Butler from the play, "The Torch Bearers," by George Kelly.

Rogers portrays the role of a simple, home-loving sausage manufacturer, whose home life is suddenly tossed into a turmoil when an amateur impresario, Alison Skipworth, persuades his wife, Billie Burke, that she has been suppressed all of her married life and that she really belongs to the stage and her public.

Rogers's son, Frank Albertson, finds that his sweetie, Frances Grant, has also become stage-struck. Father and son have their troubles after wife and fiancee appear in an amateur charity show.

PLAYHOUSE

"Master of arts of all nations" is the way Hollywood describes William Darling, winner of the Academy Award for his work on "Cavalcade," and art director for "The World Moves On," the Fox Film "love story of a century," now playing at the Playhouse Theatre.

Darling's career includes years of study in Hungary, Paris, Rome, London and New York. Galleries in all of these places have examples of his paintings and architectural designs.

His creations for "The World Moves On," which has Madeleine Carroll and Franchot Tone heading an all-star cast, include streets in Manchester, England; New Orleans in 1825, and again as it is to-day; a section of Lille, France; a chateau in Prussia and a magnificent penthouse atop a New York skyscraper.

"The World Moves On," produced by Winfield Sheehan, was directed by John Ford, from an original story by Reginald Berkeley.

CAPITOL
ALWAYS COOL AND IN ALL WAYS COMFORTABLE

Here To-morrow (SATURDAY) Showing for 3 Days Only

A Big Entertainment Treat for All . . . Bring the Whole Family

HE WAS STUMPED THIS TIME.....

And does his temperature go up! A stage-struck wife and a thunder-struck husband.

A FUN CYCLONE!

WILL ROGERS
in
"Doubting Thomas"
with BILLIE BURKE • ALISON SKIPWORTH

ADDED ATTRACTIONS
MUSICAL REVUE IN TECHNICOLOR
"GYPSY NIGHT"
A NOVELTY SPECIAL—EASY ACES
"SOME BRIDGE WORK"
"GOOD LITTLE MONKEYS"
CARTOON COMEDY IN COLOR

LAST TIMES TO-NIGHT
CHARLES LAUGHTON
FREDRIC MARCH
At 12.10, 2.40, 4.52, 7.05, 9.15, in
"Les Miserables"
—ALSO—
A NEW WALT DISNEY SILLY SYMPHONY IN COLOR
"THE ROBBER KITTEN"

Where To Go To-night

As Advertised

Capitol—"Les Miserables," starring Frederic March.
Columbia — Warner Oland in "Charlie Chan in London."
Dominion—Gary Cooper in "The Virginian."
Playhouse — Franchot Tone in "World Moves On."
Crystal Garden—Swimming.

COLUMBIA

Walter Johnson, appearing in "Charlie Chan in London," now at the Columbia Theatre, is a young man who was formerly a lighting engineer in New York. He took a year's furlough from business to accept a year's motion picture contract.

Johnson had heard many stories of the beginner's idleness in Hollywood. He wasn't even sure he wanted to go there.

"You'll sit around for months before they'll even know you're in town," actor friends told him.

However, Johnson had no sooner reported at the Fox Film studio than he was hustled to the wardrobe department, screen tested and started the following day in a featured role in "Charlie Chan in London."

"Wonder how they work it out here when they really want to start an actor in a hurry?" he queries.

Warner Oland plays the title role of "Charlie Chan in London," and the supporting cast includes Drue Leyton.

ALWAYS COOL AND COMFORTABLE

STARTS TO-DAY

SHOWING FOR THREE DAYS ONLY
Daily at 1.36, 4.18, 6.54, 9.30

GARY COOPER
"THE VIRGINIAN"
WALTER HUSTON
RICHARD ARLEN
MARY BRIAN

• THE WEST'S SCRAPPIEST HERO TOOK NOTHING FROM NOBODY

Tall, Rangy, Dangerous . . . he seldom spoke, and when he did, men listened.—Owen Wister's Classic.

10¢ 12 to 2
15¢ 2 to 5
25¢ 5 On

PLUS The Comedy Riot!

Charlie Ruggles • Mary Boland
in
PEOPLE WILL TALK
WITH
With JEAN JAGGER

DOMINION
At 12.17, 2.02, 3.45, 8.30

ROYAL VICTORIA THEATRE
RUSSIAN BALLET SCHOOL Presents 150 DANCERS
in a Dance Revue Never Before Attempted

"Moods and Melody"

With Chris Wade's 10-piece Orchestra
ONE NIGHT ONLY, SATURDAY, JUNE 22, 1935
Curtain 8.15 o'Clock
Box Office Now Open
Prices 55¢, 80¢, $1.05. Prices Include Tax

Today's Cross-Word Puzzle

—By EUGENE SHEFFER—

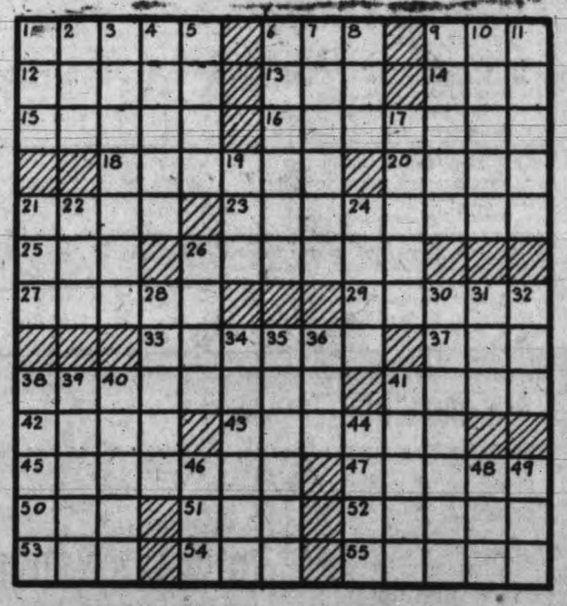

HORIZONTAL
1—heathen
6—call of the crow
9—marry
12—existent
13—past
14—Biblical name
15—light boat
16—allowance to retired person
18—Israelitish hero
20—Gaelic
21—old
23—looked after
25—weight of India
26—crowns
27—fashion
29—stop
33—entangle
37—chess piece
38—kin
41—utters the cry of the cat
42—seaport city in Algeria
43—genus of climbing palms
45—style of roof
47—structure on which sacrifices are offered
50—inquire
51—American poet
52—elevate
53—famous marshal of France
54—bitter vetch
55—snares

VERTICAL
1—moccasin
2—winged part
3—spicy
4—eschew
5—require
6—long cloak with a hood
7—authorized representatives
8—was victorious
9—eerie
10—uneven, as if eaten away
11—supped
17—meaning
19—sense organ
21—beast of burden
22—obtain
24—produce designs on metal
26—copper coin
28—slants
30—imbecility
31—observed
32—abstract conception of being
34—looking glass
35—eludes
36—place
38—kind of type
39—obliterate
40—tall and spare
41—pertaining to the cheek
44—bitter
46—imitate
48—serpent
49—thing: law

Herewith is the solution to yesterday's puzzle.

Copyright, 1935, King Features Syndicate, Inc.

OUT OUR WAY —By WILLIAMS

Press Views On U.S. Tax Plans

New York Daily News Sees Some Weaknesses in Roosevelt's New Scheme

New York, June 21.—In an editorial on President Roosevelt's tax message to Congress Wednesday, The New York Daily News, Independent-Democrat, says:

"Still higher taxes may spread more wealth—if they are worked out so as to encourage a wealthy man to spend in his lifetime. Excessive gift taxes will only discourage him from giving to people who will spend the money, and drive him into tax-exempt government bonds or into exporting capital. We think the social security and Wagner labor disputes bills and the President's tax programme are good in principle."

The Baltimore Sun, Independent Democrat, said:

"In general, the President writes in a manner that sets all Washington agog with talk of 'redistribution of wealth,' and causes Huey Long to shout 'amen' on the floor of the Senate. But the President also writes that 'if a government is to be prudent its taxes must produce ample revenues without discouraging enterprise.' And that would have caused Calvin Coolidge, if alive, to shout 'amen' just as loudly."

NOTICE
LEARN PIANO JAZZ
No Scales—No Exercises
Quick, Easy, Modern Way
50¢ A LESSON
PHONE G 4429
FOR DEMONSTRATION
Clip and Save This Notice

The New Playhouse
NOW SHOWING
Madeleine CARROLL • Franchot TONE
In
'The World Moves On'
At 11.55, 3.04, 6.13, 9.22
Also BURNS AND ALLEN in
"LOVE IN BLOOM"
With
Joe Morrison • Dixie Lee
At 1.33, 4.42, 7.51
PRICES
12-2 10¢ 2-5 15¢ 5 On 20¢

Mats. 1-5 10¢ | Columbia TO-DAY-SAT. | Evgs. 6-11 15¢
"Charlie Chan in London"
With
• WARNER OLAND •
ADDED
Tim McCoy
In
"LAW BEYOND THE RANGE"
Serial—"Rustlers of Red Dog"

Sharp Rally With Many New Highs On Wall Street Board

Canadian Press

New York, June 21.—The stock market to-day enjoyed one of its sharpest rallies for months as bullish forces shed their new tax fears and reached for desired equities.

Numerous new highs for the year or longer were recorded with gains ranging from 1 to around 5 points. The close was strong. Transfer approximated 1,600,000 shares.

The turn-about in the trend was said to have been based partly on the belief industrial recovery is in the making, and that Washington happenings, generally will not greatly retard it.

The list opened steady and quiet, but a brisk buying movement in the second hour lifted both volume and prices. There was little profit taking in evidence, and most of the leaders finished not far from their tops.

Grains and cotton followed stocks at a more leisurely pace. Secondary utility and rail bonds were in demand. Most foreign exchanges were firm in terms of the United States dollar.

Among the best individual shares were Air Reduction, American Can, Du Point, Union Carbide, Columbian Carbon, Allied Chemical, Auburn, General Motors, Chrysler, Midland Steel, U.S. Steel, Bethlehem and Sears Roebuck.

Dow Jones averages closed at New York to-day as follows:

Thirty industrials—119.48, up 2.24.

Twenty rails—33.56, up 0.54.

Twenty utilities—22.30, up 0.58.

Forty bonds—96.79, up 0.28.

The range at New York follows:

INDUSTRIALS

11.00—118.78, up 1.54.
12.00—119.14, up 1.90.
1.00—119.49, up 2.25.
2.00—119.71, up 2.47.

RAILS

11.00—33.40, up 0.38
12.00—33.64, up 0.62.
1.00—33.80, up 0.78.
2.00—33.72, up 0.70.

UTILITIES

11.00—21.93, up 0.27.
12.00—22.11, up 0.39.
1.00—22.18, up 0.46.
2.00—22.36, up 0.64.

(By H. A. Humber Ltd.)

	High	Low	Close
Air Reduction	142-4	139-5	142-4
Allied Chemicals	15-3	15-2	15-3
Allis Chalmers	22	21-4	21-7
American Can	141	138-2	141
American Foreign P.	4-3	4-1	4-2
American Locomotive	14-6	14-2	14-6
American Radiator	15	14-5	14-5
American Rolling Mills	19-5	18-7	19-3
American Smelter	42-4	41-4	41-6
American Sugar	60-4	60	60-4
American Tel.	127-7	125-7	127-7
American Tobacco	91-6	90-2	91-6
American Waterworks	13-6	13	13-4
Anaconda Copper	14-7	14	14-6
Atchison Railway	48-4	46-6	47-7
Atlantic Refining	26-4	26-1	26-4
Auburn	24	21-7	23-2
B. and O. Railway	12-2	12	12-1
Bethlehem Steel	27-1	26-2	26-6
Borden	25-5	25	25-4
Borg Warner	40-5	39	40-2
Briggs	32-1	31-2	31-7
California Packing	33-6	33-5	33-5
C.P.R.	10-5	10	10-5
J. I. Case	56-6	55-6	56
Caterpillar Tractor	48-6	48	48-6
Celanese Corp.	23-4	23	23-4
Cerro de Pasco	55-6	54-2	55-2
C. and O. Railway	43-6	43-1	43-1
Chrysler	50-1	48	49-5
Columbia Gas	7-4	7-1	7-1
Commercial Solvent	20	19-3	19-4
Con. Gas	26-1	25-2	25-7
Cont. Oil	21-5	21-2	21-5
Deere & Co.	27-1	27-1	27-5
Dome	42-3	41-5	41-6
Douglas Aircraft	25-7	25-4	25-4
Dupont	104-1	102	104
Eastman Kodak	148-2	146	147-5
Electric Auto Lite	21-5	20-5	21-1
Freeport Texas	25-2	24-4	25
General Food	37-2	36-4	37-2
General Electric	26-4	26	26-3
General Motors	33	31-6	32-4
Goodyear	19	18	18-6
Great West Sugar	30-1	29-5	30-1
Great Northern	21-5	20-1	21
Harvester	45-3	44-4	45-3
Howe Sound	50	49	50
Hudson	8-2	7-4	8-1
Hupmobile Motors	1-3	1-2	1-2
Ind. Rayon	27	26-3	27
Inter. Nickel	28	27-6	27-7
Inter. Tel.	10-1	9-3	10-1
Johns Manville, xd.	52-5	51-3	52-5
Kennecott Copper	18	17-4	18
Kresge	24-1	23-7	24-1
L. and M. Tobacco	111		111
Liquid Carbonic	32	31	31
Loew's	41-5	40-6	41-4
Lorillard	20-7	20-4	20-7
Mack Truck	21-4	20-4	21-4
Matheson Alkali	30-1	29-4	30
May Stores	43-7	43	43-7
McIntyre	42	41	41
Mex. Sea Oil	31	30	30
Montgomery Ward	27-6	26-4	27-5
Nash	14-2	13	14
National Biscuit	30-3	29-7	30-2
National Dairy Products	16-7	16-1	16-6
National Distilleries	26	25-2	25-5
National P. and L.	9-2	9-1	9-1
New York Central	18-4	17-7	18-1
North American	17-6	17-1	17-3
Northern Pacific	21-4	20-3	21-3
Ohio Oil	12-5	12-3	12-4
Packard	4-3	4	4-2
Penniek Ford	79-2	79	79-2
J. C. Penney	75-2	74-2	75-1
Pennsylvania Railway	23-6	23-2	23-4
People's Gas	33-4	31-6	33-2
Public Service	39-4	38-4	38-6
Pullman	40-3	40	40
Radio	6	5-6	5-7
Remington Rand	8-2	7-7	8
Republic Iron and Steel	13-5	12-6	13-5
Reynolds Tobacco	51-5	50-5	51-3
Safeway Stores	39-4		39-4
Schenley	27-1	26-5	26-5
Sears Roebuck	42-2	39-6	42
Shell	10-3	10-1	10-2
South. Calif. Edison	20-1	19	19-7
South. Porto Rico	25-1	25-1	25-1
Southern Pacific	19-5	18-7	18-7
Standard Brands	16	15-6	16
Standard Gas	3-7		3-7
Standard Oil Cal.	36-3	35-3	36-3
Standard Oil N.J.	49-6	47-6	49-3
Socony Vacuum	13-3	13	13-2
Texas Corp.	21-2	20-5	20-5
Texas Gulf	34-5	34-1	34-5
Timken	40-4	38-6	40-4
Transamerica	6-2	6-1	6-2
United Gas and Imp.	14-7	14-2	14-6
Underwood Elliot	69-4	69-2	69-2
Union Carbide	62	60-5	61-3
Union Oil Cal.	18-4	18-2	18-3
Union Pacific	106	103	105-2
United Airways	14-4	14-1	14-3
United Fruit	88-4	88	88
U.S. Alcohol	43-4	42-4	43-2
U.S. Pipe and Foundry	19-6	19-2	19-2
U.S. Rubber	12-7	12-1	12-6
U.S. Steel	33-7	32-5	33-6
U.S. Smelting	111-3	108-7	111
Vanadium	13-3	13	13-3
Warner Bros.	4-1	4	4-1
Westinghouse	52-6	51-2	52-3
Western Union	35	34	34-6
Woolworth	64	63	63-7

NEW YORK METALS

New York, June 21.—Copper, quiet. Electrolytic, spot and future, blue eagle, 9.00; export, 7.35 to 7.40.

Tin, steady; spot and nearby, 51.00 to 51.12; future, 50.50 to 50.75.

Iron, quiet; unchanged.

Lead, steady; spot, New York, 4.00 to 4.10; East St. Louis, 3.85 to 3.95.

Zinc, dull; East St. Louis, spot and future, 4.30.

Aluminum, 19.00 to 22.00.

Antimony, spot, 12.75.

LONDON MARKET

London, June 21.—Price movements were irregular on the stock exchange to-day and fluctuations followed the moderate business done. Gilt-edged securities and oil shares eased while gold mines, transatlantic issues and industrials gained small fractions. The market closed irregular.

TO-DAY'S EXCHANGE

Exchange rates at 2 p.m., E.S.T., to-day were:

Pound sterling in Montreal, 4.94½.

U.S. dollar in Montreal, 100 1-16.

Pound sterling in New York 4.93⅞.

Canadian dollar, in New York, .99 15-16.

Franc in Montreal, 6.62½.

SILVERS UP AT TORONTO

Canadian Press

Toronto, June 21.—Silver stocks assumed the leadership of the mining market to-day as inflation sentiment became more pronounced and buying for a rise got under way.

A report the Washington silver bloc was active again started silvers and buying in the group increased as prices swept upward.

Base metals and gold stocks trailed along but their advance was more hesitating. At the close prices were well up for the day.

Eldorado, after opening quietly at 1.86, moved up to 2.15. The close around 2.07 showed a net gain of 20 cents. Castle sold up to 1.12 for a net gain of 7 cents, and Bear, Premier and Nipissing finished higher.

Base metal shares were active, including Base Metals Corporation, up 11 cents, Falconbridge up about 5 cents and Mining Corporation up more than 5 cents.

(By H. A. Humber Ltd.)

	Close
Ajax Oils	75
Alexandria	1¼
Anglo Huronian	410
Bagamac	3½
Base Metals	6¾
Bear Exp.	55½
Bobjo	22
Big Missouri	66
Bradian	202
Bralorne	515
B.R.K.	7
Buffalo Ankerite	280
C. and E.	50
Cariboo Gold	115
Castle Tretheway	110
Central Patricia	169
Chemical Research	130
Coniagas	260
Conarium	175
Dome	4150
Dominion Exp.	4½
Eldorado	205
Falconbridge	372
Federal	2
Gabrielle	30
God's Lake	165
Goodfish	14
Green Stabell	23
Grull Wihkne	5¾
Gunnar	73
Hollinger Con.	1450
Howey Gold	75
Inter. Mining	1285
Kirkland Lake	36
Lake Shore	5150
Long Lac	505
Macassa	175
McIntyre	4100
McKenzie Red Lake	120
McMillan	17¼
McVittie Graham	13
McWatters Gold	128
Mining Corp.	130
Moffat	2
Morris Kirkland	67
Newbec	1¾
Nipissing	230
Noranda	3685
O'Brien	38
Paymaster	25
Perron	82
Pickle Crow	249
Pioneer Gold	975
Premier Gold	166
Pros. Air	150
Reno Gold	144
Read Authier	78
Roche Long Lac	6
Royalite	2300
San Antonio	366
Sherritt Gordon	57
Siscoe	264
Sudbury Basin	132
Sullivan	69
Sylvanite	219
Ventures	84
Teck Hughes	406
Towagamac	19
Treadwell	15
Wayside	14½
White Eagle	2½
Wright Hargreaves	825
Ymir Yankee Girl	38

NEW YORK CURB

(By H. A. Humber Ltd.)

	Close
American Cyanide B	22
American Super Power	1¼
American Gas	29
Brazilian Traction	8⅞
Cities Service	1⅝
Electric Bond	6¼
Ford Canada	28½
Ford (England)	8¼
Hudson Bay	15½
Humble Oil	61⅝
Inter. Petroleum	35⅝
Imperial Oil	20¼
Newmont	50
Pioneer Gold	9⅝
Standard Oil of Kentucky	20¼
American Aluminum	54
United Gas	2¼
United P. and L.	1¼
Hiram Walker	23⅝
Swift & Co.	15⅞
Niagara Hudson Power	6⅝
Distillers (England)	23⅝
Distillers Seagram	17⅝
Gulf Oil	67⅝
Atlas Corp.	9⅝
Canadian Marconi	1⅝
Fisk Rubber	6⅝
Creo Petroleum	18
Cord Corp.	3⅝
Lake Shore	51¼
United Founders	⅝
Hecla	10½
Wright Hargreaves	8¼
Sunshine	22½

ADVERTISEMENT OF BONDS EXPLAINED

Associated Press

Washington, June 21.—The Ontario government to-day informed the U.S. securities commission its advertisement of securities in the United States was inadvertent.

A short time ago an advertisement appeared in a New York financial publication concerning a debenture issue, and questions immediately arose as to whether the Ontario government was not violating the U.S. Securities Act, which requires filing of applications for such offerings.

Hon. Harry C. Nixon, Provincial Secretary, wired Chairman Joseph J. Kennedy the advertisement was directed only to "appeal to Ontario investors." He said the fact that the magazine would seem to offer the securities in the United States was overlooked.

"The Ontario government," he said, "would not knowingly offend against the laws of any other jurisdiction."

The commission said it considered the incident closed.

PRICES FIRM AT MONTREAL

Canadian Press

Montreal, June 21.—Security prices climbed steadily higher on the Montreal Stock Exchange to-day for gains of fractions to five points.

Consolidated Mining and Smelting was most prominent with a gain of 5½ points to 167, while National Steel Car advanced 1¼ points to 16.

National Breweries rose ⅛ of a point to 35, Montreal Power ⅜ to 9⅛, C.P.R. ¼ to 10⅝, and Hollinger 40 cents to $15.00.

Nickel was up ½ point at 27⅞, while Canada Car was ⅝ of a point higher at 7⅞. B.C. Power eased ¼ to 24½.

(By H. A. Humber Ltd.)

	Close
Alta. Grain, pfd.	45
Bell Fones	127
Brazilian	9
Bathurst	5½
B.C. Power A	24½
Bruck Silk	16½
Bldg. Prods.	30½
Cement	6⅝
Cement, pfd.	56
Nor. Can. Power	20
Can. Car	7⅛
Can. Car, pfd.	15
Celanese Common	23¼
Hydro, pfd.	39
Indi. Alcohol	8⅝
Indi. Alcohol B	7⅝
C.P.R.	10⅝
Cons. Smelters	167
Domn. Bridge	29⅝
Domn. Steel and Coal	4⅞
Textiles	64½
Textiles, pfd	135
Fraser	3½
Goodyear Tire, pfd., New	32
Gypsums	5¼
Hollinger	1500
Howard Smith	10
Howard Smith, pfd.	87½
Impl. Tobacco	13¼
Nickel	27⅞
McColl	13½
Montl. Power	29
Natl. Breweries	35⅝
Natl. Steel Car	16
Ogilvies	163
Ogilvies, pfd.	140
Ottawa Power	78
Power Corpn.	7¼
Québec Power	14¼
Shawinigan	16
Steel Canada	48¼
Steel Canada, pfd.	45½
Banks:	
Canada	61½
Can. Nationalle Banque	128⅞
Montl.	183
Nova Scotia	274
Royal	149½
Curbs:	
B.A. Oil	16⅛
B.C. Packers	99
Wineries	4⅞
Dist. Seagrams	18
Domn. Tar	3⅝
Impl. Oil	20¼
Intl. Pete	35⅛
Melchers	10
Page Hersey	87
Power Corpn., pfd.	82½
Walkerville Breweries	310
Hir. Walkers	24¼
Abitibi	75
Ford Canada	26½

Oak Bay Rose Show To-morrow

The eleventh annual rose show of the Oak Bay Rose Society, will be held in the Crystal Garden from 2 to 9 p.m. to-morrow.

With a profusion of flowers assured by virtue of the large number of entries in the twenty-three different classes, the exhibition should be a beautiful spectacle.

In addition to the exhibit of roses, colored photography will be shown, and this feature in itself should prove quite an attraction.

The show is being held under the patronage of Lady Barnard, Mrs. R. P. Butchart, Mrs. H. R. Beaven and Mrs. W. C. Nichol.

LANGFORD TENNIS

Matches in the annual tournament of the Langford Tennis Club staged this week resulted as follows:

Men's Singles—Handicap

K. B. Hincks +15 won from W. Giles, +15 3-6, 6-1, 6-3.

Men's Singles—Open

J. Wilkinson won from W. Giles, 6-1, 6-3.

Ladies' Doubles—Handicap

Mrs. A. Harris and Miss T. Hull +15⅝ won from Mrs. E. F. Le Quesne and Mrs. H. A. Hincks —15 3-6, 6-2, 6-4.

Ladies' Singles—Handicap

Miss E. N. Hincks —15 won from Mrs. A. A. F. Calland +30, 6-4, 6-3.

Mrs. A. Harris —15 3-6 won from Miss G. Hebden —15, 7-9, 7-5, 6-3.

LONDON MONEY

London, June 21.—Money, ½%; discount rates, short and three-month bills, 13/16%.

London, June 21.—The foreign exchange market was dull to-day. The United States dollar closed at 4.93 11/16 to the pound, compared with the overnight New York rate of 4.93½. The French franc closed at 74.63 to the pound, compared with 74.62 yesterday.

BAR GOLD

Montreal, June 21.—Bar gold in London up 5c at $34.85 an ounce in Canadian funds; 141s 2½d in British funds. The fixed $35 Washington price amounted to $35.02 in Canadian.

London, June 21.—Bar gold advanced 1d to 141s 2½d. (U.S. equivalent $34.85.)

BAR SILVER

London, June 21.—Bar silver, easy; 3/16 lower at 32½d. (U.S. equivalent 71.36c.)

New York, June 21.—Bar silver, steady and unchanged at 72.

MONTREAL GRAIN

Montreal, June 21.—To-day's grain figures in bushels:

Stocks in elevators, 8,997,194.

Total receipts to date, 1935, 16,618,413; 1934, 16,130,160.

Total deliveries to date, 1935, 16,879,114; 1934, 17,314,594.

Yesterday's receipts, 163,769; deliveries, 355,268.

Lake boats arrived 1, unloaded 2.

FOREIGN EXCHANGE

New York, June 21 (Associated Press).—Foreign exchange steady.

Great Britain —Demand 4.93¾, 60-day bills 4⅝.

France—Demand 6.61⅝.

Italy—Demand 8.26.

Belgium—Demand 16.94.

Germany—Demand 40.37.

Canada—Demand 99.93¾.

Foreign Demand On Winnipeg Poor With Fractional Losses

Canadian Press

Winnipeg, June 21.—Traders paid more heed to poor foreign demand for Canadian wheat than to firmness in outside markets in to-day's session of the Winnipeg Grain Exchange.

Prices closed ⅛ to ¼ cent lower, July at 82¾ and August 83½ cents.

Pit activity was slow.

Liverpool's strength, a 1d to ⅝d advance, was the chief sustaining factor. Chicago was up about a cent.

Cash and coarse grains were steady.

The combined Argentine and Australian wheat shipments totaled only 3,000,000 bushels this week, indicating the world's exports would again be small if North America's clearances showed no improvement. Of Australia's 900,000 bushels exports, 600,000 went to non-European countries. Argentine cleared 2,200,000 bushels against 3,000,000 last week.

(By H. A. Humber Ltd.)

Wheat—	P. Clo.	Open	High	Low	Close
July	82-7	82-7	83	82-5	83-6
Aug.	83-6	83-6	83-7	83-3	83-4
Oats—					
July	39-3	39-5	39-5	39-5	39-5
Oct.	34-5	34-5	34-5	34-3	34-4
Rye—					
July	41-6	41-7	42-2	41-6	42
Oct.	43-7	44	44-3	43-7	44-1
Barley—					
July	39-5	39-6	39-7	39-5	39-6
Oct.	39-1	39-2	39-5	39	39-3
Flax—					
July	..	122	122-5	121-7	122
Oct.	..	119	119-4	118-6	119

Cash Grain Close

Wheat—1 hard, 82¼; 1 northern 82¼; 2, 79¼; 3, 74¼; 4, 67¾; 5, 61¼; 6, 59⅝; feed, 56⅝; track, 82⅝. Amber Durum—1, 73⅝; 2, 69¼; 3, 64⅝; 4, 60¼; track, 73⅝. Arw. —1, 70⅝; 2, 68⅝; 3, 66⅝.

Oats—cw., 39⅝; 3, 36⅝; ex. 1 feed, 36⅝; 1 feed, 35⅝; 2, 33⅝; 3, 28⅝; track, 39⅝.

Rye—1 cw., 41⅝; 2, 41⅝; 3, 39; rej. 2, 38; 4, 35; track, 42.

Barley—2 row., 41⅝; 6, 45⅝; 7 cw., 39⅝; 4, 36⅝; 5, 35⅝; 6, 34⅝; track, 39⅝.

Flax—1 nwc., 121⅝; 3 cw., 117⅝; 3, 101⅝; 4, 101⅝; track, 121⅝.

INDEMNITIES FOR SATURDAY

(By H. A. Humber Ltd.)

Winnipeg

	Bid	Offer
Wheat—		
July	82-5	82-7
August	83-3	83-7
Oats—		
October	34-3	34-5
Rye—		
July	41-6	42-3
October	43-6	44-4

Chicago, June 21 (Associated Press).—With the domestic wheat harvest now reported as ten days later than normal, wheat prices tended to advance much of the time to-day.

Oklahoma advices in particular indicated uneasiness over delays in wheat harvest operations. Upturns of wheat prices were also attributed in considerable degree to stock market upturns.

Wheat closed firm, ⅝ to ⅞ above yesterday's finish, September 81⅝ to 81½; corn ½ to 1⅛ down; September 75⅝ to 75¾; oats unchanged to ¼ higher, and provisions unchanged to a rise of 5 cents.

(By H. A. Humber Ltd.)

	P. Clo.	Open	High	Low	Close
Wheat—					
July	80-4	80-3	81-5	80-1	81-2
Sept.	80-7	81-1	82	80-5	81-4
Dec.	83-4	83-4	84-5	83	83-7
Corn—					
July	82	82	82-1	81-1	81-2
Sept.	76-4	76-5	76-7	75-5	75-5
Dec.	63-4	63-4	64-4	63-2	63-3
Oats—					
July	35-3	35-3	35-6	35	35-3
Sept.	33	33-1	33-4	32-6	33-2
Dec.	34-6	34-6	35-1	34-5	34-7
Rye—					
July	..	46	46-5	45-6	46-4
Sept.	..	47-4	47-7	47	47-6
Dec.	..	50-5	51	50-1	51

VANCOUVER WHEAT

Vancouver, June 21.—Vancouver wheat cash prices:

	Straight	Tough
No. 1 hard	80⅛	78⅛
No. 1 northern	80	78
No. 2 northern	74¼	71¾
No. 3 northern	71¼	68¼
No. 4 northern	68¼	65¼
No. 5 wheat	61¼	58¼
No. 6 wheat	55¼	52¼
Feed	54¼	51¼

Track, 80⅝.

LIVERPOOL

Liverpool, June 21.—Following are to-day's per bushel wheat quotations, c.i.f., Liverpool, in Canadian funds at current sterling exchange rate of $4.93 as supplied by Broomhall. Shipment June:

	To-day	Yest.
No. 1 Man. nor., Vancouver	92⅝	92⅝
No. 2 Man. nor., Atlantic	90	89⅝
Argentine (Rosario)	71⅝	71⅛
Argentine (Barusso)	71⅝	70⅝
Australian (afloat)	80⅛	80⅛
West Australian	82⅝	82⅝

CAMPBELL IN AUTO SPEED TEST JULY 24

San Francisco, June 21.—July 24 has been tentatively set for Sir Malcolm Campbell's next assault on the world automobile speed record, according to Harold A. Wheeler, American Automobile Association contest board member here. Scene of the race will be the Great Salt Desert near Salduro, Nevada. Weller said Sir Malcolm had numerous spare parts now in storage at Salt Lake City and that the racer himself was due to leave England "within a very short time."

ALTITUDE RECORD

Rome, June 21 (Associated Press).—A new world altitude record for women fliers, established yesterday by the Marchesa Carnia Negronne, was announced officially to-day as 12,043 metres (39,511 feet).

LAWN BOWLING

Of the five teams competing for the Cameron Nichol Cup, emblematic of the Victoria and district club championship, three are in a second-place tie with one win and one loss apiece. Burnside heads the race with one victory and no defeats, while Victoria has lost one match and won none. The three teams tied for second place are Victoria West, Lake Hill and C.P.R.

Scores released by A. T. Harris, secretary of the Greater Victoria Lawn Bowling Association, follow:

FIRST ROUND

Played at Burnside

Victoria		Victoria West	
J. A. Macdonald		C. Rose	
A. T. Harris		H. Baker	
S. Payte		J. Smith	
S. G. Sherwood (skip)	21	W. Wallace (skip)	33
J. Morton		D. Campbell	
W. Armstrong		A. H. Hooper	
C. Swainland		R. Stewart	
H. Renwick (skip)	16	J. Davis (skip)	20
Total	37	Total	53

Victoria West won.

Played at Victoria

C.P.R.		Lake Hill	
W. Wilson		F. M. Spooner	
G. Ouard		J. Scott	
D. C. Robertson		W. Peddle	
F. Harris (skip)	24	A. Mitchell (skip)	14
A. Shotbolt		Mr. Taylor	
W. Colvin		H. Lutz	
A. Edwards		T. Currie	
S. Ban (skip)	18	Mr. Richardson (skip)	23
Total	42	Total	37

C.P.R. won.

SECOND ROUND

Played at C.P.R.

Lake Hill		Victoria West	
G. L. Hutcheon		D. Templeton	
R. Barrie		A. Buchanan	
H. Lutz		L. Campbell	
T. Currie (skip)	27	W. Patterson (skip)	19
W. Peddle		F. Woods	
Mr. Shearing		W. Warder	
A. Mitchell		C. Farrell	
A. McCallum (skip)	30	D. Campbell (skip)	30
Total	47	Total	39

Lake Hill won.

Played at Victoria West

Burnside		C.P.R.	
F. Holmes		A. Shotbolt	
E. Eastham		A. M. Wallace	
A. Findlay		S. Clarke	
F. Harman (skip)	16	P. Harris (skip)	17
T. Deveson		W. Wilson	
E. Myers		W. C. Fyfe	
W. Davidson		J. Pickup	
A. W. Stewart (skip)	25	D. C. Robertson (skip)	18
Total	41	Total	35

Burnside won.

H. WALEY ADMITS HIS GUILT

(Continued from Page 1)

Waley insisted she knew nothing of the kidnapping until the boy had been held for several days.

Judge E. E. Cushman had the two prisoners brought before the bar of justice at 2 o'clock and asked them if they were prepared to plead.

When they indicated they were, he asked what the plea would be. Both answered "guilty."

Then Judge Cushman asked if they meant both charges, and both Waley and his wife said "yes."

PASSIONATE PLEA

Waley then made a desperate plea for leniency for his wife, who, he indicated had participated in the crime blindly.

"When she rented the house in Spokane, where George Weyerhaeuser was concealed for several days, she did not know why nor for what purpose it was to be used," he said. "I never told her for a long time."

ATTORNEY SPEAKS

When Mrs. Waley was asked by Judge Cushman if she cared to say anything for herself before he passed judgment on her plea of guilty her attorney, Stephen J. O'Brien, stepped forward and called attention to her youth and to her claim that she knew nothing of the kidnapping until several days after the boy had been abducted.

"On your statement, I refuse to accept a plea of guilty," Judge Cushman said. "I will not accept an unqualified plea. The plea of guilty will be set aside and the case put over until to-morrow at 10 a.m."

FOR HIS WIFE

The judge then turned to Waley and asked him if he cared to say anything.

"All I have to say is for my wife," Waley began.

"Maybe you won't be here when her case is discussed," countered the judge.

"She never knew until the Sunday after the kidnapping that we had the boy," Waley resumed. "We were in a car and I told her we had kidnapped the boy. She rented the house in Spokane."

BOND MARKET TREND FIRMS

Associated Press

New York, June 21.—The bond market was heartened to-day by a resumption of the upward movement in equities.

So-called quality ratings were not especially popular, but a number of the high yield group were singled out for fairly active bidding.

Low and medium-priced rails, utilities and communications issues helped to give the market a firm tone during the early trading.

Foreign bonds showed steadiness.

FOREIGN

(By Burns & Wainwright Ltd.)

	New York Bid	Asked
Australia 5% 1957	101.875	102.00
Belgium 6% 1955	105.50	105.875
Bogota 8% 1945	14.00	14.25
Denmark 5½% 1955	96.75	97.00
French 7½% 1941	176.625	177.125
German Govt. 7% 1949	35.75*	36.25
Italy 7% 1951	83.25	83.875
Japan 6½% 1954	99.50	99.875
Minas Geraes 6½% 1959	13.75	14.25
Norway 6% 1944	104.75	105.25
Queensland 6% 1947	106.625	107.125
Rome 6½% 1952	75.25	76.00

CORPORATION BONDS

(By Burns & Wainwright Ltd.)

Public Utilities—	Bid	Asked
B.C. Power 5% 1960	98.00	99.00
B.C. Telephone 5% 1960	105.25	105.25
B.C. Electric 6% pfd.	106.25	107.50
B.C. Telephone 6% pfd	103.00	104.50
Calgary Power 5% 1960	97.00	98.00
C.P.R. 5% 1954	103.50	104.50
Can. North. Power 5% 1953	100.00	101.00
Gatineau Power 5% 1941	71.25	72.00
Western Power 5% 1949	105.00	106.50
—Industrials—		
Beauharnois Power 5% 1973	33.25	34.25
Burns & Co. 5½% 1958	48.00	50.00
Canada Steamships 6% 1941	36.50	37.75
Canada Cement 5½% 1947	103.50	104.50
General Steelwares 6% 1952	91.50	93.00
Federal Grain 6% 1949	91.00	93.00
McColl Frontenac 6% 1949	104.00	105.50
Simpson's Ltd. 6% 1949	99.00	101.00

PROVINCIALS AND MUNICIPALS

(By Burns & Wainwright Ltd.)

	Bid	Asked
Alberta 4% 1954	88.00	89.00
Do. 4½% 1961	93.00	95.00
Do. 5% 1950	97.50	98.50
Do. 6% 1947	102.00	103.00
British Columbia 4% 1957	90.00	91.50
Do. 4½% 1969	94.00	95.00
Do. 5% 1953	99.50	100.50
Do. 5½% 1949	100.00	101.00
Do. 6% 1947	102.50	103.50
Manitoba 4% 1950	97.25	98.25
Do. 4½% 1951	101.50	102.50
Do. 5½% 1955	107.00	107.75
Ontario 4% 1966	105.25	106.25
Do. 4½% 1965	109.75	110.75
Quebec 4½% 1958	110.75	111.75
Do. 4½% 1963	112.50	113.50
Saskatchewan 4% 1954	87.50	88.50
Do. 4½% 1951	93.50	94.50
Do. 5% 1959	98.50	99.50
Do. 5½% 1952	102.00	103.00
Do. 6 % 1960	105.25	106.50
Municipal—		
Victoria 5% 1945	92.50	94.50
Vancouver 5% 1960	82.00	85.00
G. Van. W. Dist. 4½% 1967	94.25	96.25
Edmonton 5½% 1945	....	91.50
Do. 7% 1941	100.00	102.50
Montreal 5% 1945	103.50	105.00
Quebec 5% 1953	103.50	105.00
Winnipeg 4½% 1960	97.00	99.50

DOMINION

(By A. E. Ames & Co.)

	Bid	Asked
5% 1936	104.00	104⅝
5½% 1937	109.50	110.00
4½% 1940	108¾	109.25
5% 1941	111.00	111¾
5% 1943	112.00	112¾
4½% 1944	109.25	109.75
4% 1945	105¼	105⅝
3½% 1949	101⅝	101.75
4% 1952	105.00	105⅝
3% 1955	97.50	97½
4½% 1958	108⅝	108.75
4½% 1959	108⅝	109.00
C.T.P. 3% 1962	96.75	99.50
Do. 4% 1942	106.25	107.00
C.N.R. 3% 1944	99¼	99.50
Do. % 1950	97.50

Mr. And Mrs.

Bringing Up Father

Boots And Her Buddies

Alley Oop

Ella Cinders

Tarzan The Untamed

A week after the voyage's disaster, Pat and her loved father were reunited in the marine hospital at Bombay. The drifting raft had finally been sighted and, none the worse, men and girl landed safely in India, where—

—the presence of his daughter helped quickly to restore Ronald Canby's health. A fortnight later they started for Jodhpur. Along the way the teeming country's curious life and customs fascinated the English girl, and when—

—at last they reached the remote outpost which her father was to command, she already loved this new home and, youth-like, had forgotten the almost tragic experience on the Indian Ocean, in the joys of the present.

For awhile, growing used to her strange new surroundings occupied Pat's time. A native woman and men servants made life easy in the comfortable house, and months passed serene and happily for her until one shocking summer evening.

The Gumps

What Should Engaged Couple Talk About?

Dorothy Dix

Says: Everything But What They Do

A YOUNG WOMAN asks: "What subjects should an engaged couple talk over before marriage?"

Well, daughter, you might say that they should discuss everything from politics to pie. Because, undoubtedly, it would make for domestic peace and harmony if men and women who were about to enter into a life partnership ascertained each other's opinions and prejudices and purposes and general view of life, and especially of marriage, before they signed on the dotted line.

Most engaged couples spend their entire time asking each other: "Do you love me? Will you always love me? Would you pine away and die if anything happened to separate us?" and telling each other how beautiful and wonderful and unlike any other human being each is, without ever even trying to find out how the other one stands on any of the vital questions that will crop up every day of their lives, and on the answer to which will depend their happiness or misery.

And that is why we hear so much about the disillusions of matrimony. Why, many a girl marries a poor man believing him to be rich, and many a man marries what he thinks is a domestic girl only to discover that she has a housework phobia that nothing can overcome.

The old proverb that an ounce of prevention is worth a pound of cure applies to nothing more aptly than it does to marriage, and most of the troubles of husbands and wives could be prevented if only they would do a little more frank, honest talking before marriage and less of it after marriage.

Now chief among the subjects that every engaged couple should thresh out thoroughly is the financial one. They seldom do. It seems so sordid to discuss dollars and cents. Just like putting a price tag on love's young dream. And so they confine themselves to glittering generalities, and act as if marriage would change their natures so that they would never hunger for beefsteak and potatoes again, and they would grow feathers instead of needing clothes.

Sometimes a man lies to a girl about his income. Often he unconsciously deceives her by spending upon her far more money than he can afford and she naturally argues that if he wasn't well-to-do he couldn't lavish the gifts upon her he does nor take her to high-priced places of amusement. Often a man talks largely to a girl about how he is going to protect her and save her from every hardship after she belongs to him.

Then when the poor girl finds out after marriage that she has to economize to pay for the orchids and night clubs of courting days, and that the hand that her sweetheart told her should never do aught but soothe his weary brow has to get callouses on it at the cook stove and the washtub, it naturally makes her feel that she has been taken in and gold-bricked.

That is no pleasant frame of mind for a wife to have, and it could have been avoided by Romeo giving Juliet a little less hot air and more statistics about his earning power. Then she could have taken him or left him, as she liked.

Another important thing for an engaged couple to try to get at is each other's idea of the obligations that marriage imposes upon them. Does the man think that a husband fulfills his whole duty toward his wife if he pays the family bills? Does he think that a man has the right to step out every night and leave his wife by her lonesome? Does he consider that he has the privilege of philandering as much as he pleases on the side? Or does he believe that it is just as much up to a man to be true to his wife as it is for a wife to be faithful to him, and that a husband should do all in his power to make his wife happy?

Is a girl's idea of marriage legalized gold-digging? Does she marry to get somebody for a permanent date and to provide her with pretty clothes? Does she consider marriage an emancipation proclamation that frees her from all labor and gives her the right to loaf and lie in bed of mornings and spend her days in idleness? Or does she regard marriage and the making of a home as the greatest career a woman can follow, and look forward to finding her greatest happiness in ministering to her husband and helping to boost him up the ladder of success?

Another burning question that should be settled by every engaged couple is whether there are going to be babies or a Pomeranian pup in their household. Don't make the mistake of thinking that this is a subject of debate on which the men have always the affirmative and the women the negative side of the question. Quite the contrary. More women than men want children. Men want to spend their money on their own indulgences. They want to monopolize their wives. They don't want to be tied down by brats. But a woman's arms just ache to form themselves into a cradle. Sometimes, of course, it is the other way around, but in either case the man and the woman have a right to know whether it is going to be Junior or Fido.

And then there is the in-law question and whether when a man takes a wife he marries her whole family or not. And equally important is the allowance problem and whether a wife is expected to work for her board and clothes or entitled to a little change on the side. And how many nights out a week a husband should be permitted. And whether a husband and wife have any private rights that the other is bound to respect.

Oh, there are plenty of things for an engaged couple to talk over besides love, but they seldom do it.

DOROTHY DIX.

(Copyright by Public Ledger, Inc.)

Uncle Wiggily's Colored Chalk

By HOWARD R. GARIS

One day when Uncle Wiggily paid a visit to the Hollow Tree School, the Lady Mouse Teacher, as a special favor to the animal boys and girls, who had been very good, allowed them to draw pictures on the blackboard.

"And to honor our guest, Uncle Wiggily," said Miss Mouse, who had a very jolly, little squeaking voice, "I shall let you draw your pictures with colored chalk."

This made Baby Bunty, the orphan rabbit very happy. She was a cute little rabbit and she loved to draw on the blackboard with colored chalk. So did Jingle, Jangle, Buster, Duster and all the others.

Because colored chalk cost more than the white sticks of crayon, Miss Mouse did not often let her pupils use it.

"But this is a special occasion," said Miss Mouse smiling at Uncle Wiggily, who twinkled his pink nose at the teacher. They were the best of friends.

VARIED COLORS

Miss Mouse passed the sticks of colored chalk among the children, giving to some red, to others blue, to others yellow, and Baby Bunty got a piece of green chalk.

"I'll make the grass in the pictures," said the orphan rabbit, "for grass is green."

"Yes, Baby Bunty," said Miss Mouse.

Uncle Wiggily watched the animal boys and girls make pictures with colored chalk. They took great delight in this, for it was more fun than reciting lessons about two and two are four and reading from books. Drawing pictures was such fun that the pupils were sorry when school was out and they had to go home.

"Please, Miss Mouse," asked Baby Bunty, who had drawn green grass with green chalk, "when may we use the colored chalk again?"

"Oh, next week," said Miss Mouse as she locked the school door.

Uncle Wiggily walked part of the way home with Miss Mouse and then, telling her good-bye and thanking her for having let the animal children make such pretty pictures, Mr. Longears hopped to his bungalow. Out in front, where there were some broad, smooth sidewalk stones, Uncle Wiggily saw Baby Bunty and some other rabbit girls and boys.

"Oh, here's Unkie Wig now!" exclaimed the orphan rabbit hopping toward him. "Will you please give us some money to buy them?" she asked.

"Buy what?" asked Mr. Longears.

COLORED STONES

"Colored chalk crayons," said Bunty. "We had so much fun drawing colored pictures in school that we want to draw some more here on the sidewalk. The stones are smooth, like blackboards, even if they aren't black. We could make some lovely pictures if we had colored chalk."

"My goodness," laughed Uncle Wiggily. "It would make me poor to give all you rabbits money to buy colored crayons. But I'll show you how to get them without money."

"How?" asked all the children at once.

"See here," went on Uncle Wiggily, hopping off the sidewalk a little distance to a soft patch of dirt. "Here are some colored stones. They are not straight and smooth as the sticks of chalk in school, but there are almost as many colors. Here is a red stone, and a blue one, also one colored purple. Here's a yellow stone and a green one. Take these stones. They are soft and you can mark on the sidewalk with them as well as you marked the blackboards in school. Best of all, they don't cost a penny. The stones are free."

"Hurray!" shouted the rabbit children. They hunted and soon found many colored stones which they used as chalk to draw pictures on the sidewalk. They had lots of fun. You can do the same.

And if the jumping rope will stay in bed until the knives and forks have breakfast, I'll tell you next about Uncle Wiggily and the frogs.

(Copyright, 1935, by H. R. Garis.)

HOROSCOPE

"The stars incline, but do not compel."

SATURDAY, JUNE 22, 1935

Adverse planetary aspects are active today, and those who would escape depression should seek the solace of nature. It is a lucky day for outdoor sports and for short trips.

As the summer quarter starts with the sun in Cancer there are signs read as presaging indulgence in pleasure and spending of money.

Accidents and fires in theatres, stadiums and other places where crowds assemble are presaged for certain cities. A new play, pageant or film is to make an extraordinary hit carrying a young woman to fame

Women will be interested in the prognostication that new fashions featuring the revival of exaggerated sleeves and short skirts are to be introduced.

Gambling and speculation are to be prevalent through the next few weeks and the reckless pursuit of excitement that always precedes wars is prophesied for the whole world.

Again sudden fortunes are to be made and the newly rich will awaken resentment and rebellion among the unemployed against sumptuous living and extravagance in many places.

Periods of extreme heat, violent storms and earthquakes are forecast. Science will contribute comforts in air-conditioning, strong buildings and improved weather predictions, it is prognosticated.

Nature's convulsions will be reflected in the human mind, it is foretold, and bitter dissensions, fierce controversies and intense enmities will be developed among men and women before the end of 1935.

Persons whose birthdate it is have the augury of a year of determined effort that brings success in whatever line it is directed. Lands should prove fortunate investments.

Children born on this day probably will be serious-minded and inclined to study. Subjects of this sign usually are reliable and intelligent.

Benjamin Franklin Bailey, physician, was born on this day, 1860. Others who have celebrated it as a birthday include Wilhelm von Humboldt, German philologist, 1767, and Caroline Healy Dale, writer and educator, 1822.

(Copyright, McClure Newspaper Syndicate)

Charles S. Ashley is serving his twenty-seventh term as mayor of New Bedford, Mass.

Tires—Repairs—Batteries On Terms—Pay As You Ride

Firestone Tires from $1.25 a month Willard Batteries from $2.10 a month
Ask About Our Terms on Repairs Plan

Jameson Motors Ltd.

PHONE G 1161 760 BROUGHTON STREET

$1 TRADE-IN ALLOWANCE ON YOUR OLD MOWER

HATT'S HARDWARE

1438 Douglas St. Phone E 2313

Asia Arrives With All Cabins Taken

Teachers Here From Honolulu

Empress of Asia Makes Special Call at Hawaii For Sixty School "Marms"

No greater evidence of the scholastic vacation period in the Hawaiian Island could be obtained than a glance at the passenger list of the Canadian Pacific liner Empress of Asia, which docked here to-day from the Orient via Honolulu.

The Asia's list showed that over sixty schoolmarms were aboard, all vacation bound either in Canada or the United States. They are all from Honolulu schools and are utilizing their summer holidays as educational independent tours.

The Empress of Asia called at Honolulu this trip specially to pick up the large groups of teachers and sixteen other travelers returning to this Coast from Hawaii.

The majority of the teacher party came ashore here and will take passage by the Iroquois or Princess Marguerite for Seattle.

TO SUMMER HERE

Among the Honolulu passengers landing here for a lengthy stay, were Mrs. F. Dickson Nott, wife of F. Dickson Nott, advertising manager of The Honolulu Advertiser, accompanied by their two children, Frederick and Gretchen.

Mr. Nott is recuperating here after a serious illness and will be joined by his family at the Beach Hotel for the summer season.

Passengers embarking on the Asia at Honolulu were: Mrs. J. Aguiar, Miss A. Aguiar, Master J. Aguiar, Mrs. M. Camara, Miss Mae Dawe, Mrs. J. H. Ellis, Miss Anne Cummingsmith, Mr. and Mrs. R. L. Aston, Miss Phyllis Aston, Miss Elizabeth Appleton, Miss Wanona Dyer-Bennet and Mrs. Gaylord Donnelly, Mr. and Mrs. Samuel M. Makina, Mrs. George Cantlay, Miss Elspeth Cantlay, Master Gordon Cantlay, Miss Laura Carter, Mrs. Olive Carter, G. R. Young, Mr. and Mrs. F. W. Thomas, Miss Thelma Uland, K. A. Wade, Mr. and Mrs. William Wylie, Miss Marian Wallace, Miss Emma Cawdrey, Miss Margaret Chapman, Miss R. Whittaker, Miss Irma Wieland, Miss Mary Winne, Mrs. S. B. D. Wood, Miss N. Connolly, Miss J. Cooper, C. P. Cleveland, Mrs. D. Bayley, Miss Mabel Becker, Miss Leonette Brin, Miss Jeanette Browning, Miss Edith Fitch, Mrs. D. M. L. Forbes, Miss A. Forbes, Mrs. Mary Forster, Miss M. L. Furmidge, Miss Gertrude M. Gage, J. Garcia, Mrs. Garcia, Miss Carmen Garcia, Mr. and Mrs. P. R. Giddings, Miss Evelyn Giddings, Mrs. Dorothy Glick, Mrs. Elizabeth Glick, Miss H. Glick, Mr. and Mrs. W. M. Gordon, Miss Zoe Harris, Mr. and Mrs. J. W. Hartung, Miss E. K. Hattie, Miss Janet Haughs, Mrs. Anna H. Hill, Mrs. Pluma T. Himrod, H. Hindmarsh, Miss J. Hindmarsh, Mr. and Mrs. J. A. Hogg, Miss G. V. Holladay, Mrs. L. G. Hudson, Mrs. Mabel Lacy, Miss Zoe Lohr, Mrs. A. S. T. Lund, Mr. and Mrs. Richard E. Meyer, Miss Elizabeth Millam, Miss Jean Motherwell, C. M. Mulvehill, Miss Mabel C. McConnell, P. L. McGuinness, Mr. and Mrs. J. H. McMillan, Miss Shiela McMillan, Miss Mae Neill, John Ness, Mr. and Mrs. S. Newman, Miss A. Norris, John Nothon, Miss Edna Olson, Mrs. Helen P. O'Meara, Miss E. Peffley, Miss Audrey Porteous, Miss Myrtle Poutiney, Lt.-Col. C. H. Reinhold, Mrs. Reinhold, Mrs. W. J. Rickard, Mrs. C. P. Sargent, Miss H. M. Schwallie, Miss Noelani Schwallie, Harry Scott, Dr. C. P. Sideris, Mrs. J. Singlehurst, Miss Rita Singlehurst, Miss Harriet Slater and Miss Ella St. Pierre.

BARON FITZMAURICE DIES

London, June 21.—The First Baron Fitzmaurice of Leigh died to-day at the age of eighty-nine. Lord Fitzmaurice was Under-Secretary for Foreign Affairs in 1882-5 and 1905-8. He was Chancellor of the Duchy of Lancaster, with cabinet rank, 1908-9.

Travel Peak Reported By Canadian Pacific Liner in Port To-day From the Orient; Total of 444 Passengers on Board

"A summer cruise," remarked Capt. A. V. R. Lovegrove, R.N.R., commander of the Empress of Asia, after bringing his ship alongside Rithet Docks to-day from the Orient and Hawaii.

Clearing from Yokohama on June 8, the Asia set her course for Honolulu and ideal weather was experienced for the whole route.

The ship carried a record list of passengers, there being a total of 444 on board, including 153 first and tourist class and 114 who embarked at Honolulu.

Every first class and tourist cabin on the ship was occupied.

Arriving in quarantine at 5 o'clock this morning, the Asia quickly received pratique and berthed at Pier 2 at 7 o'clock.

Some 3,000 tons of cargo were stowed in the holds.

Prominent among the ship's saloon passengers from the Orient were Lawrence T. Griswold, noted anthropologist; Mrs. H. F. Cabell and Mrs. E. Wood of Portland and Mrs. J. O. Gallagher of Seattle, delegates of the Garden Club of America, who have been visiting the Orient; J. H. McMillan, general superintendent of the Cadomin Coal Company of Alberta, and S. A. Ringer of Holme, Ringer & Co., Canadian Pacific agents at Nagasaki, who is traveling on furlough to England, accompanied by his wife and two sons; Lieut.-Commander A. S. D. Ryder, R.N., attached to H.M.S. Medway, proceeding to England on leave; H. A. Wade, former Canadian newspaperman, proceeding to England; General H. R. Nutt of the Indian Army, who is bound to London with Mrs. Nutt.

FORMER BANKER HERE

Others traveling aboard the Asia were C. H. Easson, former general manager of the Standard Bank of Canada in Toronto, returning with Mrs. Easson after several months stay in Japan; J. Black, golf professional in the Wack Wack Club in Manila, en route to Montreal, accompanied by Mrs. Black and their son; Mrs. M. M. Behague and Miss N. Behague, wife and daughter of Lieut. Behague, R.N.; Dr. H. W. Wade, connected with the Leonard Wood Memorial at Manila; J. Darroch of Shanghai, who is retiring from missionary work in China; Mr. and Mrs. G. Donnelly of Chicago, returning from a honeymoon trip across the Pacific; Lieut. J. Hamilton of H.M.S. Medway, proceeding on leave to England; Mrs. M. M. Streatfield, wife of a member of the Hongkong and Shanghai Bank at Yokohama, and her daughter; Miss J. Motherwell and Miss A. Porteous, connected with the Consolidated Mining and Smelting Company of Trail, B.C.; W. C. A. Rohd, traffic superintendent, Great Northern Telegraph Company, returning from Shanghai; Mrs. J. Stark, wife of the secretary of the China Inland Mission, who boarded the ship at Shanghai; E. R. Harmer of the British-American Tobacco Company, Shanghai, and Dr. E. Morgan, a missionary retiring from the China field, accompanied by Mrs. Morgan, from Shanghai.

Deep Narayan Singh, M.L.A., of Bhagalpur, India, with his wife, are making a world tour.

The Asia, after discharging cargo, baggage and mails here, cleared at 9.15 o'clock for Vancouver.

Victoria Name Ship Aground

Ss. City of Victoria Ashore Near Hokkaido, Japan; Expected to Float

Associated Press

Tokio, June 21.—The wireless station at Hokkaido intercepted a message from the Canadian freighter City of Victoria, saying she had grounded at 8.10 p.m. near Cape Erimo, Hokkaido. The freighter reported she was not seriously damaged, and it was hoped she would soon be refloated.

The City of Victoria, 5,698 tons gross register, left Vancouver May 28 for Tsingtau, China.

It is owned by the British Canadian Steamships Limited of Vancouver, B.C.

TOURIST CRUISES TO CHARLOTTES

Few people have seen the Queen Charlotte Islands although this group north of Vancouver Island has a long and romantic history. This summer Canadian National steamships will make the Queen Charlottes a tourist run as part of a circle vacation which includes a sail down the Inside Passage.

To the lover of Indian lore the Queen Charlotte Islands are a rich storehouse of treasure, for the mighty Haidas once prospered greatly there. Scores of splendid totems are still standing in the primitive Indian villages. Perhaps the most spectacular feature of the trip is the call at the floating logging camps where the giant logs are assembled for rafting. The whaling station at Rose Harbor is of interest.

At several ports of call in the Queen Charlottes there are good roads and an excellent drive through magnificent forests may be taken and the cruise ship, the Prince Charles, picked up forty or fifty miles away. Some of the roads lead across unique beaches which run for miles packed hard with silver sand.

The cruise may be made either via the Queen Charlottes or via the Inside Passage with Prince Rupert as the transfer point. Sailings from Vancouver via the islands will be operated on July 13, 27, August 10 and 24. Sailings via the Inside Passage will be made from Vancouver July 17, 31, August 14 and 28.

HIGH SPEED MAIL PLANE

The second Comet monoplane ordered by the French government is going through high-altitude fuel consumption trials. This is the famous winner of the England-Australia speed and handicap races, modified to carry mails. One machine of the type is already in the hands of French test pilots, the intention is to use both craft for experiments in the fast and economical carriage of mails over long distances. The new monoplane is painted red, and bears the registration marking F-ANPZ.

Deep Sea Movements

TO ARRIVE

JUNE

EMPRESS OF ASIA, Manila, Hongkong, Shanghai, Nagasaki, Kobe and Yokohama, June 21.
PRESIDENT JEFFERSON, Philippines, China and Japan, June 26.
DELFTDYK, Rotterdam and London, June 27.
MOVERIA, United Kingdom, June 30.

JULY

PACIFIC RELIANCE, London, Liverpool, Manchester and Glasgow, July 2.
EMPRESS OF CANADA, Manila, Hongkong, Shanghai, Kobe, Yokohama and Honolulu, July 3.
HEIAN MARU, Japanese ports (at Vancouver), July 9.
PRESIDENT JACKSON, Philippines, China and Japan, July 9.
NEBRASKA, Rotterdam and London, July 11.
NIAGARA, Sydney, Auckland, Suva and Honolulu, July 11.
EMPRESS OF RUSSIA, Manila, Hongkong, Shanghai, Nagasaki, Kobe and Yokohama, July 18.
PACIFIC EXPORTER, London, Liverpool, Manchester and Glasgow, July 18.
FARTHENIA, United Kingdom, July 21.
PRESIDENT McKINLEY, Philippines, China and Japan, July 23.
LOCH MONAR, Rotterdam and London, July 23.
HIKAWA MARU, Japanese ports (at Vancouver), July 29.
EMPRESS OF JAPAN, Manila, Hongkong, Shanghai, Kobe, Yokohama, Honolulu, July 30.
PACIFIC PRESIDENT, London, Liverpool, Manchester and Glasgow, July 30.

TO SAIL

JUNE

PRESIDENT GRANT, Japan, China and Philippines, June 22.
HIYE MARU (from Vancouver), Japanese ports, June 28.
EMPRESS OF ASIA, Yokohama, Kobe, Nagasaki, Shanghai, Hongkong and Manila, June 28.

JULY

PRESIDENT JEFFERSON, Japan, China and Philippines, July 6.
EMPRESS OF CANADA, Honolulu, Yokohama, Kobe, Shanghai, Hongkong and Manila, July 12.
NIAGARA, Honolulu, Suva, Auckland and Sydney, July 17.
PRESIDENT JACKSON, Japan, China and Philippines, July 20.
HEIAN MARU (from Vancouver), Japanese ports, July 26.
EMPRESS OF RUSSIA, Yokohama, Kobe, Nagasaki, Shanghai, Hongkong and Manila, July 27.

Moonrise, Moonset

Time of moonrise and moonset (Pacific Standard Time) at Victoria, B.C., for the month of June, 1935.

Day	Rises Hour	Sets Hour	Phases
21	11.17 p.m.	10.07 a.m.	
22	11.37 p.m.	11.27 a.m.	
23	11.59 p.m.	12.45 p.m.	Last Qtr.
24	.....	2.03 p.m.	
25	0.22 a.m.	3.20 p.m.	
26	0.50 a.m.	4.36 p.m.	
27	1.24 a.m.	5.49 p.m.	
28	2.05 a.m.	6.53 p.m.	
29	2.56 a.m.	7.46 p.m.	
30	3.55 a.m.	8.27 p.m.	New Moon

Tide Table

JUNE

Date	Time h.m.	Ht ft.	Time h.m.	Ht ft.	Time h.m.	Ht ft.	Time h.m.	Ht ft.
21 ..	0.18	7.1	3.38	7.6	12.11	1.6	20.27	8.1
22 ..	1.40	6.3	4.53	6.7	12.53	2.7	20.45	8.1
23 ..	3.00	5.3	7.07	5.9	13.28	3.9	21.06	8.4
24 ..	4.09	4.2	10.17	5.5	13.50	5.1	21.34	8.6
25 ..	5.06	3.1	.....		.....		21.45	8.9
26 ..	6.00	2.1	.....		.....		22.10	9.1
27 ..	6.45	1.4	.....		.....		23.39	9.2
28 ..	7.27	0.9	.....		.....		23.13	9.4
29 ..	8.06	0.4	.....		.....		23.48	9.2
30 ..	8.43	0.3	.....		18.49	8.4	20.36	8.3

The height is in feet and tenths of a foot, measured from the average level of low water.

BROUGHT MANY TRAVELERS

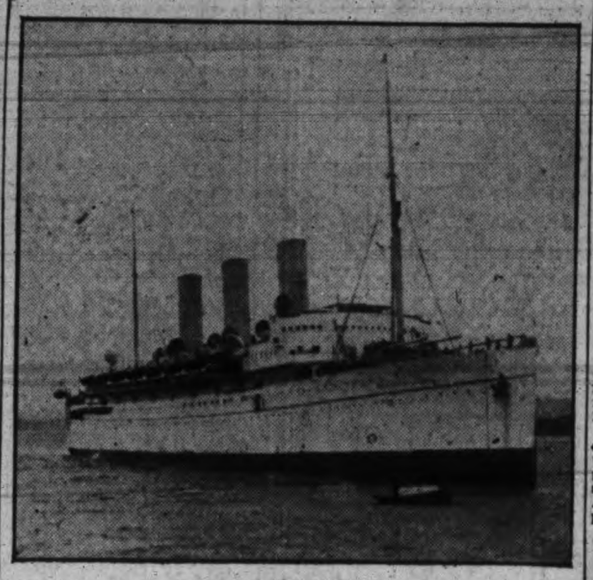

R.M.S. EMPRESS OF ASIA
which docked here to-day from Orient and Hawaii with a total of 444 passengers aboard.

War Shipmates Are Brought Together

Officers of Ss. Prince Robert, Entering C.N.R. Service to Alaska June 28, Served on Ss. Prince George Trailing H.M.C.S. Rainbow on Pacific

When the 7,000-ton Ss. Prince Robert, largest ship in the Alaska service, puts to sea on June 28, she will bring together a group of Canadian National Steamships officers whose wartime experience was unique.

In 1914 they were aboard the Ss. Prince George, then not long out from the British shipbuilding yards, when war was declared and she was converted overnight into a unit of the Canadian navy as a hospital ship. For this service the Prince George was outfitted with dispatch in Esquimalt Harbor and went out to sea in the wake of H.M.C.S. Rainbow, which was sent out to patrol the coast, then threatened by raiding German cruisers.

The Prince George's long, tapering masts, her three slender smokestacks and cruiser stern, gave the Canadian National steamer a naval appearance, although she was decorated with a large red cross on either side, denoting her mission.

MISTAKEN FOR CRUISER

On one occasion she spotted the Nurnberg on the horizon and the German cruiser mistook her for a fighting ship, crammed on all speed and disappeared although the Prince George's most potent weapon was an item in the ship's galley. After the Falkland Islands' engagement, a surviving officer of the Nurnberg told of the attempted raid on the Canadian coast and how it was spoiled by the presence of a large three-funneled Japanese cruiser.

Capt. H. E. Nedden, who will command the Prince Robert this summer, was then chief officer on the Prince George, First Officer William Gleeson was her quartermaster, Chief Engineer William Baillie a junior engineer and Purser Norman McLean a radio operator. Second officer Douglas Graham, although not on the Prince George in 1914, saw wartime service in the Mediterranean patrol, while Third Officer Collins lost four of the five mine sweepers he commanded in the North Sea when they were blown up by enemy mines.

MAIL CARRYING PLAN LEGALIZED

Canadian Press

Ottawa, June 21.—The House of Commons yesterday legalized a practice the Post Office Department has been following for fifty years. Contracts have been renewed regularly every four years, but it was discovered a few days ago there was a law which stipulated a contract could not be renewed for more than one term of four. The house came to the rescue of the department and rushed through a bill.

MAILS

BRITISH

Close, 1 p.m., June 21, Ss. Montrose.
Close, 1 p.m., June 24, Ss. Empress of Britain.
Mail intended for transmission via New York must be so marked. When sent by air over United States lines, mail may be posted three days later than the dates indicated.

WEST INDIES GENERALLY
Close, 1 p.m., June 22.
JAMAICA
Close, 1 p.m., June 21, 23.

CHINA AND JAPAN

Close, 4 p.m., June 22, President Grant; due, Yokohama, July 5; Shanghai, July 8; Hongkong, July 12.
Close, 4 p.m., June 29, Empress of Asia; due Yokohama, July 10; Shanghai, July 14; Hongkong, July 17.
*Mail for Japan only.
**Carries mail for Honolulu.

HONOLULU

Close, 11.15 p.m., June 22, 23, 25, 26, 30; July 2, 9; via San Francisco.
Close, 4 p.m., June 15, Ss. Empress of Japan; June 19, Ss. Aorangi.
Close 4 p.m., July 13, Ss. Empress of Canada.

AUSTRALIA AND NEW ZEALAND

Close, 11.15 p.m., June 22, Monterey via San Francisco; due Auckland, July 12; Sydney, July 15.
Close, 11.15 p.m., June 30, Makura via San Francisco; due Wellington, July 22; Sydney, July 27.

WEST COAST

Mails close 10 p.m. 1st, 11th and 21st of each month for Ahousat, Bamfield, Ceepeecee, Clayoquot, Clo-oose, Ecoole, Estevan Point, Kakawis, Kildonan, Kyuquot, Nootka, Port Alberni, Port Renfrew, Queen's Cove, Tofino and Ucluelet. Due 1.15 p.m., 8th, 18th and 28th of each month except Ecoole.

Mails close 10 p.m., 21st of each month, and 9 a.m., 22nd of each month for Centre Island. Due 1.15 p.m., 28th of each month.

Mails close 9 a.m., 2nd, 13th and 22nd of each month except Sundays for Clayoquot, Estevan Point, Kakawis, Kyuquot and Tofino.

Mails close 9 a.m., 6th, 16th and 26th of each month, except Sundays, for Clo-oose and Port Renfrew.

Mails close 9 a.m., Thursday and Saturday, for Bamfield, Ecoole, Kildonan, San Mateo, Sechart and Ucluelet. Due 3 p.m., Tuesday and Saturday.

Mails close 11.15 p.m. Monday, and 1.30 p.m. Fridays, for Holberg, Port Alice and Quatsino. Due 7 a.m., Tuesday and Friday.

Mails close 10 p.m., 1st of each month and 9 a.m., 2nd of each month, for Cachalot. Due 1.15 p.m., 8th of each month.

YUKON AND ATLIN

Close, 1.30 p.m., June 22, 24, 29; July 1, 6, 8; via Vancouver.
Dispatches of June 24, July 1, 6, letter Close, 4 p.m., June 24; July 1; Close, 11.15 p.m., June 28; July 12, via Seattle, Wash.

QUEEN CHARLOTTE

Close, 11.15 p.m., June 14, 28; July 12, 26; August 9, 23; via Vancouver.
Close, 1 p.m., June 19; July 3, 17, 31; August 14, 28; via Prince Rupert.
Tri-ell to Prince Rupert only.

YUKON AND ALASKA

Princess Louise from Vancouver, 9 p.m., June 22.
Prince George from Vancouver, 9 p.m., June 24.
Aleutian from Seattle, 9 a.m., June 25.
Princess Charlotte from Vancouver, 9 p.m., June 29.
Prince Rupert from Vancouver, 9 p.m., July 1.
Northwestern from Seattle, 9 a.m., July 2.
Princess Louise from Vancouver, 9 p.m., July 6.
Prince George from Vancouver, 9 p.m., July 8.
Aleutian from Seattle, 9 a.m., July 8.
Princess Charlotte from Vancouver, 9 a.m., July 10.

GULF ISLANDS

GANGES, GALIANO, MAYNE, PENDER ISLAND, PORT WASHINGTON, SALT SPRING ISLAND

Mails close Sunday, Wednesday, Friday 11.15 p.m.; Tuesday, 10 a.m.
Mails due Monday, 7.15 p.m.; Sunday, Wednesday, Friday, 7.15 a.m.

BEAVER POINT, FULFORD HARBOR

Mails close Tuesday, 10 a.m.; Wednesday, Friday, 11.15 p.m.
Mails due Sunday, Wednesday, Friday 7.15 a.m.

SATURNA

Mails close Sunday, Wednesday, 11.15 p.m.
Mails due Monday, 7.15 p.m.; Friday 7.15 a.m.

SOUTH PENDER

Mails close Sunday, Wednesday, 11.15 p.m.
Mails due Monday, 7.15 p.m.; Friday, 7.15 a.m.

Coastwise Movements

VICTORIA-VANCOUVER

Princess Kathleen leaves Victoria for Vancouver daily at 1.45 p.m.; arrives Vancouver 6.30 p.m.

Princess Marguerite leaves Vancouver daily for Victoria, 10.30 a.m.; arrives Victoria, 3.15 p.m.

Princess Joan or Princess Elizabeth leaves Victoria daily at midnight, arriving Vancouver, 7 a.m.

Princess Joan or Princess Elizabeth leaves Vancouver daily at midnight, arriving Victoria, 7 a.m.

VICTORIA-SEATTLE

Princess Marguerite leaves Victoria daily, 8 p.m.; arrives Seattle, 9.30 p.m.

Princess Kathleen leaves Seattle daily, 9 a.m.; arrives Victoria, 1 p.m.

Iroquois leaves Seattle daily at midnight; arrives Victoria, 8.35 a.m. Iroquois leaves Victoria daily at 2 p.m.; arrives Seattle, 9 p.m.

VICTORIA-PORT ANGELES

Iroquois arrives Victoria daily, 8.35 a.m. and 1.10 p.m. Iroquois leaves Victoria daily, 9.15 a.m. and 2 p.m.

VICTORIA-EDMONDS

Olympic arrives Victoria daily, noon and 10 p.m.

Olympic leaves Victoria daily, 12.30 p.m. and 12.30 a.m.

WEST COAST SERVICE

Princess Maquinna sails from Victoria, 11 p.m., on first, eleventh and twenty-first of each month, for ports as far north as Port Alice.

VANCOUVER-NANAIMO

Ss. Princess Elaine leaves Nanaimo daily except Sunday, 7 a.m. and 2.15 p.m., arriving Vancouver, 9.30 a.m. and 4.45 p.m.; leaves Vancouver, 10 a.m. and 5.45 p.m., arriving Nanaimo, 12.30 p.m. and 8.15 p.m.; Sunday only, leaves Vancouver, 10 a.m., arrives Nanaimo, 12.30 p.m.; leaves Nanaimo, 8.45 p.m., arrives Vancouver, 2.15 p.m.; leaves Vancouver, 8.45 p.m., arrives Nanaimo, 11.15 p.m.

SIDNEY-ANACORTES

Quilicene leaves Sidney daily, 10 a.m. and 6.15 p.m.; arrives Anacortes, 1.45 p.m. and 10 p.m.

Quilicene leaves Anacortes daily, 6 a.m. and 2.15 p.m.; arrives Sidney, 9.45 a.m. and 5.55 p.m.

SWARTZ BAY-FULFORD HARBOR

Ms. Cy Peck leaves Swartz Bay daily, except Wednesday and Sunday at 9.30 a.m. and 5 p.m.; leaves Fulford Harbor 8 a.m. and 4 p.m.; Wednesday only, leaves Swartz Bay 7 p.m.; leaves Fulford Harbor 8 a.m.; Sunday service, leaves Swartz Bay 9.30 a.m., 11.30 a.m., 5 p.m. and 7.45 p.m.; leaves Fulford Harbor 8 a.m., 10.30 a.m., 4 p.m. and 6.45 p.m.

CALIFORNIA SERVICE

Ruth Alexander and Emma Alexander leave Victoria alternate Saturdays for San Francisco, Los Angeles and San Diego; H. P. Alexander leaves Victoria every Tuesday evening ,10 o'clock for San Francisco and Los Angeles.

Ruth Alexander and Emma Alexander arrive Victoria alternate Thursday nights. H. P. Alexander does not call Victoria northbound, but reaches Seattle each Monday morning.

AIR SERVICE

Canadian Airways plane leaves Vancouver daily at 9.30 a.m.; arrives Esquimalt daily at 10.15 a.m. Leaves Esquimalt daily at 4.45 p.m.; arrives Vancouver at 5.30.

PERMANENT

New Oil Solution—6 Months' Guarantee

FREE —MARCEL —HAIRCUT —MANICURE

Moler Hairdressing School

Room 208, 1104 Douglas St. G 1011

SEARCH FOR TRACY'S YACHT

Associated Press

Los Angeles, June 21.—Two coast guard patrol boats left here yesterday for Santa Cruz Island to search for the missing yacht of Lee Tracy, film star, which left the harbor last Friday on a fishing expedition.

James Morrison, acting commander of the coast guard here, also requested the San Diego aviation detail of the guard to send a fast flying boat to search the channel for the yacht, the Adore. Friend of Tracy said he expected to return here last Monday.

HAWAII BY AIR TO AUSTRALIA

Route Feasible, Says U.S. Postal Official Returning From Honolulu

Associated Press

Washington, June 21.—With a transpacific air-mail route to China already a probability, postoffice officials have disclosed that a route from Hawaii to New Zealand and Australia is in view.

Harlee Branch, second assistant postmaster-general, just returned from an inspection tour of Honolulu, pointed out that by using some small American island in midpacific to the south of Hawaii and the naval station at Pago Pago, Samoa, such a line would be as feasible as the one now being blazed by Pan-American Airways.

Sunrise and Sunset

Time of sunrise and sunset (Pacific Standard Time) at Victoria, B.C., for the month of June, 1935.

Day	Sunrise Hour	Sunset Hour
21	4.13	8.16
22	4.13	8.16
23	4.14	8.16
24	4.14	8.16
25	4.14	8.16
26	4.15	8.16
27	4.15	8.16
28	4.16	8.16
29	4.16	8.16
30	4.17	8.16

The Weather

Daily Bulletin Furnished by the Victoria Meterological Department

CLOUDY

Victoria, 5 a.m., June 21.—The barometer is high over southern British Columbia. Rain has been general on the Coast and fine warm weather over the interior. Rain is reported in Alberta and moderately warm weather in Manitoba and Saskatchewan.

Reports

Victoria, Barometer, 30.04; temperature, maximum yesterday 61, minimum 50; wind, 4 miles S.; fair.

Vancouver—Barometer, 30.04; temperature, maximum yesterday 68, minimum 52; calm; fair.

Prince Rupert—Barometer, 29.88; temperature, maximum yesterday 52, minimum 46; wind, 4 miles S.; rain, .30; raining.

Estevan Point—Barometer, 30.06; temperature, maximum yesterday 56, minimum 50; wind, 8 miles S.E.; rain, .38; cloudy.

Tatoosh—Temperature, maximum yesterday 62, minimum 52; calm; rain, trace.

Seattle—Temperature, maximum yesterday 76, minimum 52; wind, 4 miles N.; clear.

Portland, Ore.—Temperature, maximum yesterday 80, minimum 56; wind, 4 miles N.W.; fair.

San Francisco—Barometer, 29.86; temperature, maximum yesterday 70, minimum 52; wind, 8 miles S.W.; clear.

Temperatures

	Max.	Min.
Victoria	61	50
Nanaimo	63	47
Vancouver	68	52
New Westminster	71	53
Dawson	78	48
Seattle	76	52
Portland	80	56
San Francisco	70	52
Kamloops	76	50
Prince George	64	44
Penticton	78	54
Kelowna	77	56
Jasper	66	48
Calgary	54	40
Edmonton	64	48
Prince Albert	66	44
Qu'Appelle	62	33
Moose Jaw	68	44
Winnipeg	68	50
Yesterday:		
Toronto	61	56
Ottawa	66	52
Montreal	68	54
St. John	56	48
Halifax	54	50

Forecast

Victoria and vicinity for 36 hours ending 5 p.m. Saturday: Light to moderate winds; partly cloudy and moderately warm.

Pin Tables Given Vancouver Ban

Canadian Press

Vancouver, June 21. — The City Council yesterday passed a by-law designed to outlaw pin tables of all kinds which took the place of slot machines when the latter were declared illegal.

Under the by-law, tradesmen who permit pin tables to be operated on their premises render themselves liable to cancellation of their business licenses.

YACHTS FROM SEATTLE

Two Seattle pleasure yachts, the Winifred II and the Averilla, arrived in the harbor overnight and are moored in the Inner Harbor.

REIDS HEAD FIX

A safe and unexcelled relief for Headaches, Neuralgia and Rheumatic Pains

Prepared by REID CHEMICAL CO. Granville Street Vancouver, B.C. PRICE - 25¢ BOX

AT ALL DRUGGISTS, 35c Per Box
Special Agents
VANCOUVER DRUG COMPANY LTD.

GIVE PRIZES AT BANQUET

Wednesday Football League Closes 1934-35 Season

One hundred and twenty people attended the annual banquet of the Victoria and District Wednesday Football League in Spencer's dining-room yesterday evening, when the presentation of prizes won during the 1934-35 season was the feature.

Dal Munro, captain of Spencer's team, winners of the league championship for the second year in succession, received the Pendray Cup from W. A. Pendray, son of the donor. Each member of the team was presented with a miniature.

Reginald Hayward Jr. gave away has father's cup to Jim Oakman, captain of the Hudson's Bay eleven, and handed individual cups to each player. Len Fieldhouse, captain of the Maccabees' Club, received the McKay Shield from Angus "Scotty" McKay.

"REF" BUTTONS

Alderman John Worthington, chairman of the city parks board, presented the Rennie & Taylor Cup to Spencer's in the unavoidable absence of the donor, W. J. Rennie. He also bestowed buttons on the members of the league's ref team that played the Chinese Students last month.

In commemoration of his services as president of the league for the last two seasons, Art Stokes received a pen and pecil set from the club managers, Sergt.-Major Mitchell making the presentation on their behalf.

MOST POPULAR PLAYER

W. McAllister, outside right for the Garrison, was honored by being awarded the Hewison Most Popular Player Cup. Albert Hewison, vice-president of the league, gave away the cup he has donated.

Those who helped entertain the gathering included Miss Betty Claire, Reginald Stofer, Leo Holden, Cecil Heaton and Gus Michaux and his Collegians. Motion pictures of the Rennie & Taylor Cup final between Hudson's Bay and Spencer's were shown by G. McAdam.

A Vacation Suggestion!

Holiday Joys Realized to the Full at

The Lodge, Anderson Lake, D'Arcy

Which Is Conveniently Accessible by the

Pacific Great Eastern Railway

Boating, Bathing, Fishing, Pleasant Walks, Mountain Hikes, Tennis
Saddle Ponies Procurable

This old-established Lodge is now under the management of experienced caterers who provide for guests that expect comfort and refinement amidst glorious mountain and lake scenery.
Inclusive Rates—$3.50 per day, $21.00 per week. Parties sharing a cabin $19.00 per week. Housekeeping cabins available.
Steamer leaves Union Pier, Vancouver, Mondays and Wednesdays at 7 p.m., and Fridays at 9 a.m., connecting with train at Squamish Dock. Round trip fare from Vancouver, $8.45.
For further information apply Mr. F. M. Pearman, The Lodge, Anderson Lake, D'Arcy, B.C., or to Pacific Great Eastern Railway, Ticket Office, 606 Humboldt St., Victoria, B.C.
Phone Garden 7823

SAILINGS TO EUROPE

June 26—Montrose—Havre, Southampton
June 29—Duchess of Atholl—Glasgow, Belfast, Liverpool
*June 29—Empress of Britain—Cherbourg, Southampton
July 5—Duchess of Bedford—Glasgow, Belfast, Liverpool
*Sails from Quebec, 1.30 p.m. E.S.T.

to HAWAII·JAPAN CHINA·PHILIPPINES

*Empress of Asia—June 29—From Vancouver
*Empress of Canada—July 13—From Vancouver
*Empress of Russia—July 27—From Vancouver
*Sailing Same Day from Victoria.

AUSTRALIA·NEW ZEALAND VIA HONOLULU AND SUVA

*Niagara from Vancouver, July 17
Sailing same day from Victoria.

For further particulars see
J. MACFARLANE, General Agent
1102 Government Street
or write direct to
J. J. FORSTER
Steamship General Passenger Agent
C.P.R. Station Vancouver, B.C.

CANADIAN PACIFIC

ESQUIMALT & NANAIMO RAILWAY

Change in Train Service
Effective June 22, 1935
Ask the Ticket Agent
Canadian Pacific

SALTSPRING ISLAND FERRY

EXCURSION CRUISE

THROUGH THE GULF ISLANDS
WEDNESDAY, JUNE 26

An hour's drive along the Saanich Peninsula to Swartz Bay, where the Ferry Cy Peck is boarded for an eight-hours' cruise through the beautiful Gulf Islands.

PORTS OF CALL FULFORD HARBOR, PENDER ISLAND, MAYNE AND GALIANO ISLANDS

Lunch may be obtained at any of the stops, or passengers may bring their own.

Cars will not be carried on the Ferry, but may be left at Swartz Bay.

Busses leave V.I. Coach Lines Depot at 9 a.m.
Ferry leaves Swartz Bay at 10 a.m.

RETURN FARES Bus and Ferry..... $1.25 Children - 75¢
Ferry only - - 75¢ Children - 50¢

Daily Sailings

DAILY EXCEPT WEDNESDAYS
Leave Swartz Bay ..... 9.30 a.m., 11.30 a.m., 5.00 p.m., 7.45 p.m.
Leave Fulford ..... 8.15 a.m., 10.30 a.m., 4.00 p.m., 6.45 p.m.

WEDNESDAYS ONLY
Leave Fulford.....8.15 a.m. Leave Swartz Bay.....7.00 p.m.

Fares
Automobiles (according to weight), 75c to $1.50
Passengers 25c
Trucks .....$1.25 to $2.00
Motorcycles 50c

For Further Information and Motor Coach Connections
Phone E 1177, E 1178

GULF ISLANDS FERRY CO. LIMITED

GIANT MARINE TOWER

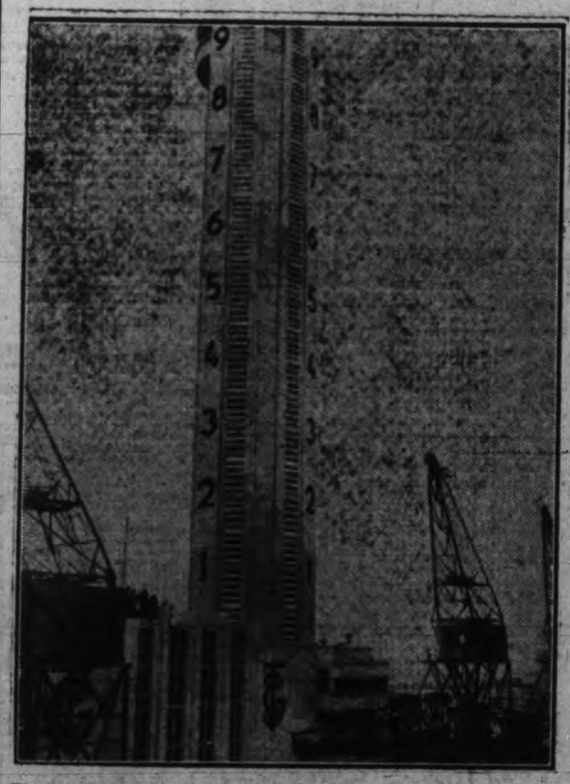

Fourteen floors high, this unusual building which looks like an immense thermometer, is located at the terminals of the Campagnie Generale Transatlantic at Havre, France, and enables ship captains to see from offshore the depth of water at the dockside.